

National Highways Authority of India
(Ministry of Road Transport & Highways)



PATEL DARAH-JHALAWAR HIGHWAY PRIVATE LIMITED

CONSTRUCTION OF 4-LANE ROAD ON NH-12 (NEW NH-52) FROM Km. 299.000 TO Km. 346.540 (DESIGN CHAINAGE 9.860 TO 58.740) (DARAH – JHALAWAR – TEENDHAR) IN THE STATE OF RAJASTHAN UNDER NHDP PHASE-III ON HYBRID ANNUITY PROJECT.

INDEPENDENT ENGINEER

LEA ASSOCIATES SOUTH ASIA PVT. LTD

MONTHLY PROGRESS REPORT

For The Month of June-2021

INDEX

S.No	Description of Item	Page No
1	Executive Summary	4
1.1	Project Synopsis	5-6
1.2	Map of Project	7
1.3	Key Plan of Project	8
2	Project Summary	9
2.1	Project Overview	10
2.1.1	Structures Detail	10
2.1.2	Project Milestones	11
3	Project Progress	12-14
4	Utility Shifting Progress	15-16
5	Tree Cutting Status	17
6	Status of Condition Precedent	18
7	Status of Railway Approval	19
8	Issues of Concern	20
9	LAB MPR	21-28
10	Status of Mix Design & Source Approval	29-37
11	Status of Submitted Drawings	37-46
11.1	RE Wall Drawings Status	46-49
11.2	Bearing Drawings Status	49-50

11.3	Plan & Profile and Miscellaneous Drawings	51-52
12	Mobilization of Manpower	53-55
13	Mobilization of Resources	56
14	Site Progress Photographs	57-73
15	S-Curve	74
16	Highway Stripchart	75-78
17	Structures Pictorial	79-116
18	Hindrance Details	117-118

1. Executive Summary

The old National Highway 12 runs through two big states Rajasthan and Madhya Pradesh. The total length of the old NH- 12 was 897/00 Km. The length of Old NH 12 was 408/700 Km in the state of Rajasthan. Recently MORTH has amended the number and length of the National highways. The old NH 12 in the state of Rajasthan has become the part of the New National highway 52. The New NH 52 starting from its junction with NH-7 near Sangrur in the state of Punjab connecting Narwana, Hisar in the state of Haryana, Fatehpur, Jaipur, Tonk, Kota, Aklera in the state of Rajasthan, Rajgarh, Biora, Dewas, Indore, Sendhwa in the state of Madhya Pradesh, Dhule, Aurangabad, bed, Osmanabad, Solapur in the state of Maharastra, Bijapur, Hubli and terminating at its junction with NH-66 near Ankola in the state of Karnatka.

The Project stretch Darah-Teendhar is connected to Jaipur at one end and it is connected to Bhopal at the other end. The project highway is very important highway as it connects the Capital of Rajasthan states and National capital of country through Jaipur- Delhi Highway.

The project highway is very important highway as it connects to two state Rajasthan and Madhya Pradesh. The Darah-Jhalawar-Teendhar section of National Highway has moderate traffic density. In addition to this there are few sections where alignment needs geometric improvements to maintain riding quality of highway and safe movement of vehicles. Apart from this the present alignment of NH is passing through various congested towns and villages. All of the above factors are demanding the existing 2-lane highway to be developed as 4-lane divided carriageway with bypass provisions in congested towns/ villages.

The Project Highway traverses through two districts viz. Kota and Jhalawar in Rajasthan State. The project study corridor starts at the end of ROB approach near to Darah at km 289+500 and passes through five major towns Darah, Sarvada, Dabadeh, Suket and Jhalawar, and it ends at Teendhar, Existing km 346.540 Km. Existing road width is 2 lane standard. The Existing ROW varies from 15 m to 30 m. The entire project length is under the administrative control of PIU Kota.



1.1 Project Synopsis

National Highways Authority of India plans to undertake the Construction of 4-lane Road on NH-12 (New NH-52) from Km 299.000 to 346.540 (Design Chainage From 9.860 to 58.740) (Darah-Jhalawar-Teendhar section) in the State of Rajasthan under NHDP Phase-III on Hybrid Annuity Mode (Length 48.880 Km.) – Package II.

The National Highways Authority of India (NHAI) is undertaking the up-gradation of NH-12 from Existing two lane road to four lane divided carriageway in state of Rajasthan.

The project involves up gradation of 48.88 Km from two-lane to the four-lane divided carriageway. It includes the construction of bridges, intersections, service roads, culverts and related infrastructure, and the installation of signaling systems and signboards. The project will be developed under National Highways Development Project (NHDP) Phase-III on Hybrid Annuity Mode.

Existing and Proposed alignment

SR. NO.	Existing Chainage (Km)		Length	Design Chainage (Km)		Design Length (Km)	Name of Revenue Village
	To	From		To	From		
1	299.000	299.340	0.340	9.860	10.200	0.340	KAMALPURA
2	299.340	299.740	0.400	10.200	10.600	0.400	KAMALPURA
3	299.740	300.140	0.400	10.600	11.000	0.400	KAMALPURA
4	300.140	300.440	0.300	11.000	11.300	0.300	KAMALPURA
5	300.440	300.778	0.338	11.300	11.638	0.338	KOOKARA KHURD
6	300.778	301.255	0.477	11.638	12.115	0.477	MANPURA
7	Dabadeh&Sahrawada Bypass			12.115	12.300	0.185	MANPURA
8				12.300	13.028	0.728	ZALIMPURA
9				13.028	14.200	1.172	SAHRAWADA
10				14.200	15.661	1.461	TELYA KHERI
11				15.661	17.242	1.581	ASKALI
12				17.242	19.273	2.031	HIRIYA KHERI
13				19.273	19.788	0.515	KHEEMACH
14	308.203	308.515	0.312	19.788	20.100	0.312	KHEEMACH
15	308.515	308.715	0.200	20.100	20.300	0.200	KHEEMACH
16	308.715	308.915	0.200	20.300	20.500	0.200	ATRALIYA
17	308.915	309.079	0.164	20.500	20.664	0.164	ATRALIYA
18	Atraliya Realignment			20.664	21.682	1.018	ATRALIYA
19	310.007	310.125		21.682	21.800	0.118	ATRALIYA
20	310.125	310.325		21.800	22.000	0.200	ATRALIYA
21	310.325	310.444		22.000	22.119	0.119	GORDHANPURA
22	Atraliya Realignment			22.119	22.464	0.345	GORDHANPURA & PAMA KHERI
23	310.789	311.125		22.464	22.800	0.336	PAMA KHERI
24	311.125	311.494		22.800	23.169	0.369	PAMA KHERI
25	311.494	311.625		23.169	23.300	0.131	PAMA KHERI

SR. NO.	Existing Chainage (Km)		Length	Design Chainage (Km)		Design Length (Km)	Name of Revenue Village
26	311.625	311.776		23.300	23.451	0.151	PAMA KHERI
27	311.776	312.025		23.451	23.700	0.249	PAMA KHERI
28	312.025	312.725		23.700	24.400	0.700	DEENGASI
29	312.725	312.925		24.400	24.600	0.200	DEENGASI
30	312.925	313.025		24.600	24.700	0.100	DEENGASI
31	313.025	313.125		24.700	24.800	0.100	DEENGASI
32	313.125	313.370		24.800	25.045	0.245	DEENGASI
33	313.370	313.535		25.045	25.210	0.165	DEENGASI
34				25.210	25.254	0.044	DEENGASI
35				25.254	26.124	0.870	UMMEDPURA
36				26.124	27.000	0.876	RAMPURIYA
37				27.000	27.358	0.358	SUKET
38				27.358	27.854	0.496	BEER MANDI
39				27.854	28.000	0.146	SUKET
40				28.000	29.571	1.571	ARANYA KHURD
41				29.571	31.212	1.641	SURERA
42				31.212	33.617	2.405	BANSYA HERI
43				33.617	35.565	1.948	ARANYA KALAN
44	Suket,			35.565	36.100	0.535	KALMANDI
45	Jhalawar&Jhalrapatan Bypass			36.100	38.000	1.900	HARISH PURA
46				38.000	38.537	0.537	RALAYTI
47				38.537	40.343	1.806	RALAYTA
48				40.343	41.784	1.441	JHALRAPATAN
49				41.784	44.224	2.440	MADHOPUR
50				44.224	49.800	5.576	HARIPURA
51				49.800	51.434	1.634	HARIPURA,
52				51.434	52.516	1.082	BANJARI &
53				52.516	54.200	1.684	BHANWARSA
54				54.200	54.565	0.365	BHANWARSA
55	342.895	343.673		54.565	55.343	0.778	BHANWARSA
56	343.673	347.127		55.343	58.740	3.397	BHANWARSA & ROOPAREL



1.2 Project Map

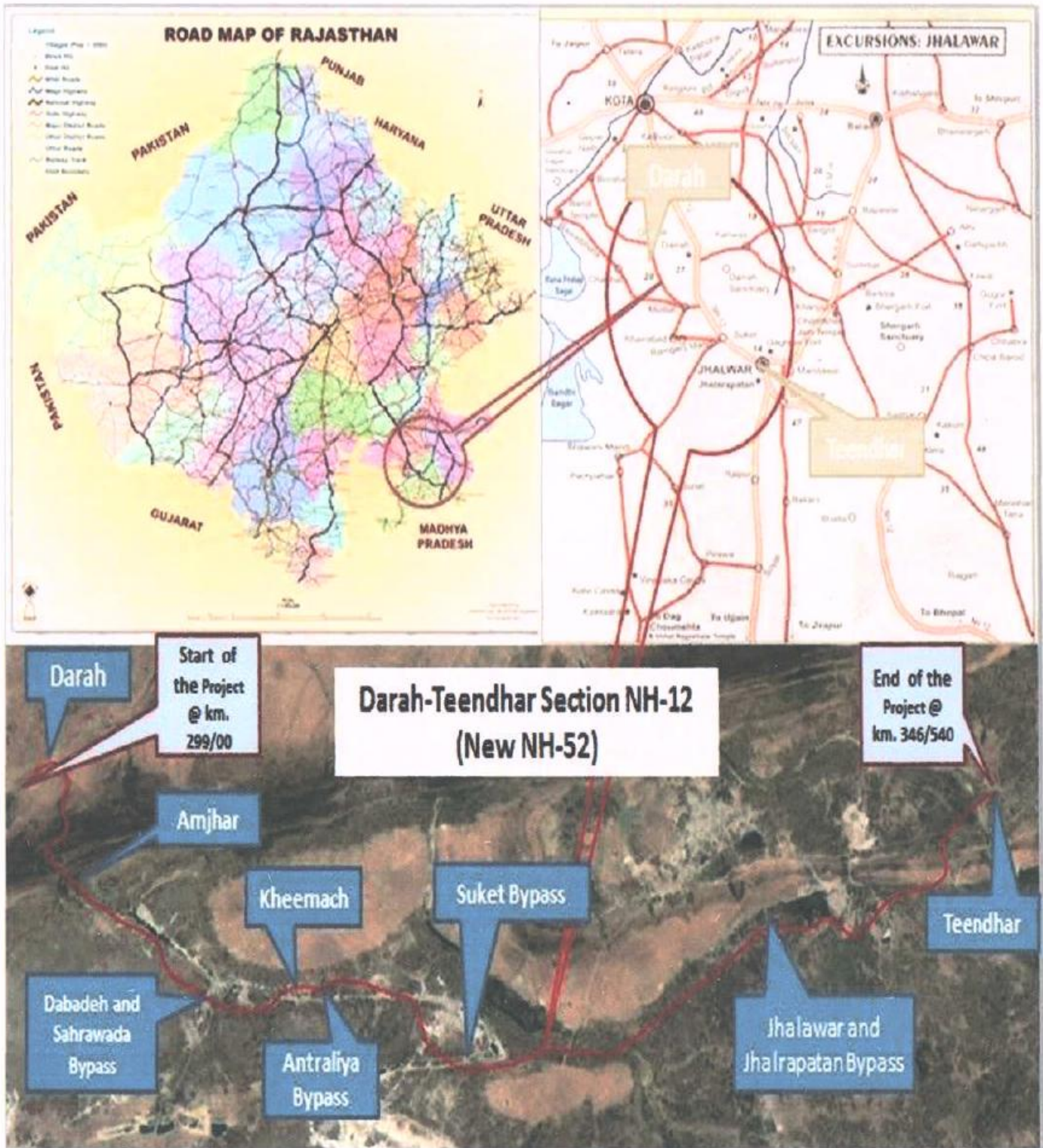

2. PROJECT SUMMARY

Project	Construction of 4-lane Road on NH-12 New NH-52 from Km 299.000 to 346.540 Design Chainage From 9.860 to 58.740 Darah-Jhalawar-TeendharSection in the State of Rajasthan under NHDP Phase-III Length 48.880 km Package II on Hybrid Annuity Mode.
Owner/Client	National Highways Authority of India
Concessionaire	Patel DarahJhalawar Highway Pvt. Ltd.
Independent Engineer	LEA ASSOCIATE SOUTH ASIA PVT. LTD
Project Length (In Km)	48.88 Km
Total Project Cost as per CA	1123.63 Cr.
Concession Period	15 Years
Construction Period	910 Days from the Appointed Date.
Contractual Completion Date	19 th November 2020.
Extended Completion Date	Yet to finalized
Date of Signing of Concession Agreement	16 th November 2017
Appointed Date	24 th May 2018 (Letter ref. No. NHAI /19030/Dara-Teen/Raj/2016/1/120723 dated 09 th July 2018.



2.1 Project Overview

2.1.1 Structures

S. No.	Feature	Description
1	Major Bridge	02 Nos. – (13 x 25mtr) & (13 x 31.6mtr_3-Lane)
2	Elevated Flyover cum MJB	01 Nos. – (20 x 25mtr)
3	Flyovers/ Interchange	03 Nos. (1 Nos. – 4x25mtr.) (2 Nos. – 3 x 24mtr.)
4	ROB/ RUB	1/1 = 2 No.
5	Minor bridges	As per CA -11 Nos. (01 no. deleted as per site condition)
6	Vehicular underpass	09 Nos. – (1x24mtr)
7	Light Vehicular Underpasses	13 Nos.
8	Culverts (HP/BC/PUP) as per CA & Additional	37 Nos. (16 Nos. Pipe & 21 Nos. Box)+Additional (31 Nos Pipe, 2 nos Box and 03 Nos PUP) Total- 47 Nos Pipe and 23 nos Box Culvert
9	RE Wall	14.454 Km
10	Toll Plaza	1 No (16 Lanes)
11	Truck Lay Bys	1 (Both side)
12	Bus Shelter	5 Nos. (Both side)
13	Rest Area	1 No.



2.1.2 Project Milestones

Project Milestone	Condition	Time Line	Date	Financial Progress
I	Commenced construction of Project and achieved 20% of Physical Progress	290 th Day from Appointed date	10 th March 2019	224.73 Cr.
II	Commenced construction of Project and achieved 35% of Physical Progress	430 th Day from Appointed date	28 th July 2019	393.27 Cr.
III	Commenced construction of all Project Facilities and achieved 75% of Physical Progress	690 th Day from Appointed date	13 th April 2020	842.72 Cr.
IV	Completion Of the Project	910 th Day from Appointed date	19 th Nov 2020	1123.63 Cr.

Payment Milestones

Project Milestone	Condition	Status
I	Commenced construction of Project and achieved 10% of Physical Progress	Achieved on 20 th Dec 2018
II	Commenced construction of Project and achieved 30% of Physical Progress	Achieved on 31 st August 2019
III	Commenced construction of all Project Facilities and achieved 50% of Physical Progress	Achieved on 21 st August 2020
IV	Commenced construction of all Project Facilities and achieved 75% of Physical Progress	Achieved on 31 st May 2021
V	Commenced construction of all Project Facilities and achieved 90% of Physical Progress	



3. Progress Status

Progress Status as per submitted Programme

Sr. no.	Item	Unit	Scope of work as per schedule -B	Planned upto June-2021	Progress Achieved upto May -2021	This Month Progress	Cumulative in progress & Completed upto June 2021	Target for the month of July-2021	Remarks
Highway Progress (Km.)									
1	C & G	Km	45.819	45.819	45.819	0.000	45.819	0.000	
2	Embankment Top	Km	45.819	45.819	45.200	0.100	45.300	0.519	
3	Subgrade	Km	45.819	45.819	44.500	0.500	45.000	0.819	
4	G.S.B	Km	45.819	43.200	41.500	3.100	44.600	1.219	
5	D.L.C	Km	45.819	43.670	39.250	2.250	41.500	2.000	
6	P.Q.C	Km	45.819	42.300	35.490	2.000	37.490	2.000	
Structure Progress: (No.s)									
1	HPC	No	16+31=47	45	45	2	47		
2	BC	No	21+2=23	23	23		23		
3	PUP Slab	No	6	0	6		6		
4	MNB Slab	No	22	20.5	20		20		
5	MJB Slab	No	39	26	31	2	33	4	
6	VUP Slab	No	18	15	17	1	18		
7	LVUP Slab	No	26	26	26		26		
8	Elevated Slab	No	40	40	40		40		
9	ROB Slab	No	6	0	0		0		
10	RUB Slab	No	10	6	6	2	8		
11	Flyover Slab	No	20	20	20		20		

1. Physical Progress Planned upto June -2021:- **94.39 %**

(As per Revised programme Submitted on 20.06.2020)

2. Physical Progress achieved upto June -2021:- **80.64 %**

3. Physical progress achieved in Month of June - 21:- **03.55 %**



Summary of Progress (June 2021)

Highway Progress:

Sr. No.	Item	Unit	Scope of work	Completed / Work in progress	Balance work
1	C & G	Km	45.819	45.819	0.000
2	Embankment Top	Km	45.819	45.300	0.519
3	Sub- Grade	Km	45.819	45.000	0.819
4	GSB	Km	45.819	44.600	1.219
5	DLC (MC)	Km	45.819	41.500	4.319
6	PQC (MC)	Km	45.819	37.490	8.329
7	Embankment(SR)	Km	28.380	27.500	0.880
8	Sub- Grade(SR)	Km	28.380	27.000	1.380
9	GSB(SR)	Km	28.380	26.100	2.280
10	WMM (SR)	Km	28.380	25.900	2.480
11	DBM (SR)	Km	28.380	24.000	4.380
12	BC (SR)	Km	28.380	0.000	28.380



Structure Progress Status:-

Sl. No.	Structure Details:-	Unit	Scope	Completed	Work in progress	Balance	Remarks
1	Major Bridge	Nos	2	1	1	0	93% Achieved
2	Elevated Road	Nos	1	1	0	0	100% Achieved
3	Minor Bridge	Nos	11	10	0	0	100% Completed 1 No. deleted
4	Box Culvert	Nos	23	23	0	0	2 Nos. (Additional)
5	Pipe Culvert	Nos	47	45	2	0	31 No. (Additional)
7	PUP	Nos	03	03	0	0	(03 No. Additional)
8	Vehicular Underpass	Nos	9	9	0	0	100% Completed
9	Light Vehicular Underpass	Nos	13	13	0	0	Completed
10	Flyover	Nos	3	3	0	0	Completed
11	ROB	Nos	1	0	1	0	58% Achieved
12	RUB	Nos	1	0	1	0	65% Completed
13	Drain	Km	28.38	27	1	0.38	

1. Physical progress Achieved upto June 2021- 80.64 %
2. Financial Progress Achieved upto June 2021- 81.63% (917.20 Crs)
(Financial S- Curve attached at the end)
3. Financial Progress Planned upto June-2021- 95.34%



4. Utility Shifting Progress

24-05-2018 is the Appointed Date for the project. 85% of the land measuring to Km 41.548 has been handed over by the Authority. As on date 99.62% is available and 0.38% (0.185 mtrs) of land is balance due to presence of structures, religious structure and other land related issues.

1. Permission for cutting of trees on Government land and forestland received. Cutting of trees in progress. Ref. no 1594 dated 03 / 05 / 2018 (Jhalawar) &1837-44 dated 22/05/2018(Kota)
2. Electrical Utilities estimate approved in both district Kota &Jhalawar vide letter 41010 & 41011 1/2016- Kota / US – Electric- Kota and Jhalawar / Package-2/7077 dated 24th August 2018. Work for shifting of electrical utilities under progress.Work is balance in existing alignment due to presence of structure.
3. Water Pipelines Estimate is approved vide letter no. _41024 / 1 / 2016- Kota/ US - PHED- Kota / Pkg-II/ 6998 dated 16-08 2018 and 41025 /_1 / 2016- Kota / US /6997 dated 16-08-2018 Shifting work in progress. Work balance only in stretches having LA related issues.
4. Estimate of HT Lines is approved. Material received at site for execution. Survey done with department for finalizing locations of new tower. Foundation & Tower erection work in progress.

Details of numbers and length are as below: -

<u>Utility Shifting</u>							
Sr. No.	Particulars	Total	Progress till last month	Current month	Cumulative Progress till June-21	Balance to be completed	Remarks
1	Electric Poles						
	Kota Section	600	596	0	596	4	Balance in kukdakhurd at CH.11+100 to 11+400 LHS, No. 04
	Jhalawar Section	141	141	0	141	0	
	Total	741	737	0	737	4	
2	Structures (Nos.)						
	Kota Section	403	393	2	395	8	Balance in Kukdakhurd at Ch. No. 11+100 to 11+700 LHS.
	Jhalawar Section	159	159	0	159	0	
	Total	562	552	0	554	8	

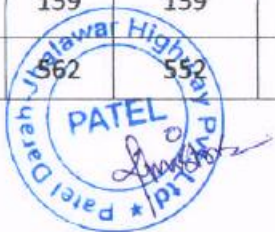

Utility Shifting

Sr. No.	Particulars	Total	Progress till last month	Current month	Cumulative Progress till June-21	Balance to be completed	Remarks
3	Religious Strs (Nos.)						
	Kota Section	13	11	0	11	2	02 Nos. construction in progress at Ch. No. 09+860 RHS, 11+300 LHS.
	Jhalawar Section	2	2	0	2	0	
	Total	15	13	0	13	2	
4	Water Utilities (km)						
	Kota Section	9.875	9.385	0	9.385	0.49	Balance in Kukdakhurd at Ch. No 11+200 to 11+690 LHS
	Jhalawar Section	11.125	11.125	0	11.125	0	
	Total	21	20.51	0	20.51	0.49	
5	High Tension Line						
Sr. No.	Chainage No.	Foundation		Tower Erection		String	
		LHS	RHS	LHS	RHS	LHS	RHS
1	23+100	Completed	Completed	Completed	Completed	Completed	Completed
2	27+085	Completed	Completed	To be taken up	To be taken up	To be taken up	To be taken up
3	30+800	Completed	Completed	To be taken up	To be taken up	To be taken up	To be taken up
4	41+875	Completed	Completed	To be taken up	To be taken up	To be taken up	To be taken up
5	42+075	Completed	Completed	To be taken up	To be taken up	To be taken up	To be taken up
6	57+075	Completed	Completed	Completed	Completed	Completed	Completed
7	33+710	Estimate charges paid by NHAI to RRVPNL, Estimate are awaited					
8	42+950	Estimate charges paid by NHAI to RRVPNL, Estimate are awaited					

- Concessionaire has submitted performance Guarantee (FDR's pledged) in the name of "ACCOUNT OFFICER (T&C) RVPN, KOTA" vide Letter No. 2687 dated 07.06.2021.



5 Tree Cutting Status:-

Status of Tree Cutting:

Sr. No.	District	Category		Total Nos.	Status of Cutting permission	Cumulative No. of Cutting upto this month	Balance	Approval Letter No.	Remark
1	Kota	Govt Trees	All	465	Yes	439	26	Revenue-III/2018/1837-44 dated 22.05.2018	Balance only in kukdakhurd from Km. 11+200 to 11+690 LHS.
		Pvt. Trees	Fruit Bearing	2882	Not required	2882	0	No.41002/2016 - kota/L.A/Ramganjmandi/pkg-2/6243 dated 17.04.2018	completed
			Non fruit Bearing	1560	Not required	1560	0		
2	Jhalawar	Govt Trees	All	972	Yes	972	0	Revenue/18/1594 dated 03.05.2018 & 1861 dated 25.05.2018	completed
		Pvt. Trees	Fruit Bearing	1836	Not required	1836	0	No.41003/2016 - kota/L.A/Jhalawar/pkg-2/6242 dated 17.04.2018	completed
			Non fruit Bearing	702	Not required	702	0		
		Forest		104	Yes	104	0	F-14()2017/Jhalawar Road/FCA/1998 dated 19.04.2018	completed
		Total Trees		8521		8495	26		99.69%

Note:-

- 1) Total No. of trees increased from 7727 to 8521 Nos. because of (a) 429 trees along existing alignment added in Jhalawar District (b) 365 Nos (85 fruits+ 280 nonfruits) trees added in Kota District



6. Status of Conditions precedent

a	Provided Performance Security to the Authority	Released on 26.08.2019
b	Executed and procured execution of Escrow Agreement	Submitted. Vide this office letter No. PDJHPL / NHAI / FC / 039 .2018 Dt. 21-05-2018.
c	Executed and procured execution of Substitution Agreement	Submitted. Vide this office letter No. PDJHPL / NHAI / FC / 039 .2018 Dt. 21-05-2018.
d	Procure all Applicable Permits as per Schedule -E	Obtained
e	Executed Financing Agreements and delivered 3 copies duly attested by Director of the Concessionaire	Submitted. Vide this office letter No. PDJHPL / NHAI / FC / 039 .2018 Dt. 21-05-2018
f	Delivered to Authority 3 true copies of Financial Package and Financial Model duly attested by Director of the Concessionaire	Submitted. Vide this office letter No. PDJHPL / NHAI / FC / 039 .2018 Dt. 21-05-2018.
g	Delivered to Authority from Selected Bidder its respective confirmation in original of the correctness of their representations and warranties set forth in Sub Clause (k), (l) and (m) of Clause 7.1 of CA	Submitted
h	Environment Clearance	Done
i	Forest Land Clearance	Stage -II Clearance obtained
j	Wild Life Clearance	NA



7. Status of Railway Approvals

Proposal Description	Status	Length Impacted	Current Stage	Issues/ Comments
Rail ROB (Ch.44+158)	GAD of ROB Approved	-	Detailed design and drawing Approved by Railways.	Superstructure Work in Progress.
RUB (Ch.33+585)	GAD of RUB Approved	-	Detailed design and drawing Approved by Railways. Work permission received on date 02.12.2019	Soil Nailing works in railway embankment portion completed and extension of thrust bed to the required length has been completed. Accordingly leading Box Works with cutting edge are completed. RH Girder required to be provided is arrived at site.



8. ISSUES OF CONCERN: -

1. EHV Lines :
 - 1.1) Approval of estimates for 06 Nos. EHV lines shifting/raising accorded by NHAI / Concerned Authorities.
 - 1.2) 06 Nos. of EHV lines foundations completed.
 - 1.3) Raising / shifting of 02 EHV lines at Km. 23+150, Km. 57+075 completed at site.
 - 1.4) Further works at Km. 30+800, Km. 41+875 & Km. 42+075 are in progress.
2. **The Works of Major Bridge (Ahu river bridge) at A-1 side i.e A-1, P-1, P-2, P-3 in the village boundary of Gola are affected and works are not progressed because of land Acquisition Issues from 20.10.2020 to 07.02.2021. The issue has been discussed with the land owner by concessionaire in the interest of the project and convinced him to give his consent to start the work by paying compensation from concessionaire on 01st February 2021. Issue at present resolved and work commenced from 07th feb 2021.**
3. Independent Engineer recommended the Extension of Time (EOT) to Authority vide Letter No. 1343 dated 18.11.2020 & 1264 dated 08.02.2021 for revised schedule completion date as 07.09.2021.
4. Authority has granted 180 days of Extension of Time due to COVID -19 vide NHAI, PIU, Kota letter No. 41041/1/2018-Kota/IE-LASA/General/Pkg-II/2172 dated 29th Dec 2020.
5. Concessionaire has submitted the a letter the impact of COVID -19, Wave-2 vide letter no. 020 dated 03/05/2021, 013 dated 23 /04 /2021, 011 dated 05/04/2021.
6. Authority has granted financial proposal of Change of Scope (CoS) given vide letter no. 41031/1/2017-Kota/PDJHPL/Pkg-II/3435 dated 29.06.2021. Independent Engineer recommended financial proposal of Change of Scope (COS) vide letter no. 1456 dated 09.06.2021.
7. Local villagers are not allowing work from Km. 26+480 to Km. 26+600, raising the issue of construction of additional underpass for the road at Km. 26+590. Works are not progressing at the locations.
8. The details of hindrances is attached as **Annexure-I**.



Lab test conducted Report for the month of June 2021

Sr. No.	Name of Test	Number of Tests Conducted								
		Up To Previous Month			This Month			Total upto Date		
		Passed	Failed	Total No. of Test	Passed	Failed	Total No. of Test	Passed	Failed	Cum. No. of Test
OGL & Cutting Soil										
1	Free Swell Index	317	0	317	0	0	0	317	0	317
2	Grain Size Analysis	317	0	317	0	0	0	317	0	317
3	Plasticity Index	317	0	317	0	0	0	317	0	317
4	Max. Dry Density	317	0	317	0	0	0	317	0	317
5	CBR	6	0	6	0	0	0	6	0	6
6	Density of Comp. Layer	6921	143	7064	0	0	0	6921	143	7064
7	Moisture Cont.	0	0	0	0	0	0	0	0	0
Borrow Area (Embankment & Subgrade)										
1	Free Swell Index	2788	42	2830	45	0	45	2833	42	2875
2	Grain Size Analysis	2808	42	2850	45	0	45	2853	42	2895
3	Plasticity Index	2812	42	2854	45	0	45	2857	42	2899
4	Max. Dry Density	2832	42	2874	49	0	49	2881	42	2923
5	CBR	632	28	660	17	0	17	649	28	677
Embankment Filed Test										
1	Density of Comp.Layer (Emb.)	169590	620	170210	121 62	68	12230	181752	688	182440
2	Density of Comp.Layer (Sub grade & Earthen shoulder)	19044	129	19173	129 9	2	1301	20343	131	20474
GSB										
1	Sieve Analysis	864	0	864	90	0	90	954	0	954
2	Plasticity Index	861	0	861	90	0	90	951	0	951
3	Max. Dry Density	4	0	4	0	0	0	4	0	4
4	CBR	2	0	2	0	0	0	2	0	2
5	Water Absorption	2	0	2	0	0	0	2	0	2
6	AIV	3	0	3	0	0	0	3	0	3
7	Density of Comp. Layer	2339	26	2365	402	0	402	2741	26	2767
WMM										



Sr. No.	Name of Test	Number of Tests Conducted								
		Up To Previous Month			This Month			Total upto Date		
		Passed	Failed	Total No. of Test	Passed	Failed	Total No. of Test	Passed	Failed	Cum. No. of Test
1	Sieve Analysis	273	0	273	48	0	48	321	0	321
2	Plasticity Index	273	0	273	48	0	48	321	0	321
3	Aggregate Impact Value	211	0	211	46	0	46	257	0	257
4	Combined F.I & E.I.	217	0	217	46	0	46	263	0	263
5	Max. Dry Density	0	0	0	0	0	0	0	0	0
6	Density of Comp. Layer	1278	0	1278	245	0	245	1523	0	1523
7	Water Absorption	0	0	0	0	0	0	0	0	0
8	Soundness Test	0	0	0	0	0	0	0	0	0
DBM										
1	Aggregate Impact Value	103	0	103	15	0	15	118	0	118
2	Flakiness & Elongation	94	0	94	15	0	15	109	0	109
3	Mix Grading	114	0	114	15	0	15	129	0	129
4	Individual Grading	18	0	18	0	0	0	18	0	18
5	Stability of Mix	320	0	320	90	0	90	410	0	410
6	Binder Content & Grading Mix	157	0	157	15	0	15	172	0	172
7	Density of Compacted layer	297	0	297	77	0	77	374	0	374
8	Gmm Test	142	0	142	15	0	15	157	0	157
BC										
1	Aggregate Impact Value	12	0	12	2	0	2	14	0	14
2	Flakiness & Elongation	12	0	12	2	0	2	14	0	14
3	Mix Grading	12	0	12	2	0	2	14	0	14
4	Individual Grading	0	0	0	0	0	0	0	0	0
5	Stability of Mix	72	0	72	12	0	12	84	0	84
6	Binder Content & Grading Mix	24	0	24	2	0	2	26	0	26
7	Density of Compacted layer	2	0	2	0	0	0	2	0	2
8	Gmm Test	24	0	24	2	0	2	26	0	26
Bitumen										
1	Softening Point	53	0	53	10	0	10	63	0	63
2	Ductility	0	0	0	0	0	0	0	0	0



Sr. No.	Name of Test	Number of Tests Conducted								
		Up To Previous Month			This Month			Total upto Date		
		Passed	Failed	Total No. of Test	Passed	Failed	Total No. of Test	Passed	Failed	Cum. No. of Test
3	Penetration	53	0	53	10	0	10	63	0	63
4	Viscosity	56	0	56	10	0	10	66	0	66
Prime Coat										
1	Quality Of Binder (Viscosity)	8	0	8	0	0	0	8	0	8
2	Rate of Spray of Binder	331	0	331	87	0	87	418	0	418
Tack Coat										
1	Quality Of Binder	4	0	4	1	0	1	5	0	5
2	Rate of Spray of Binder	398	0	398	105	0	105	503	0	503
PHYSICAL PROPERTIES OF AGGREGATE FOR CONCRETE										
1	Sieve Analysis of CA	1781	0	1781	60	0	60	1841	0	1841
2	Sieve Analysis of FA	1698	0	1698	60	0	60	1758	0	1758
3	Sieve Analysis of DLC	298	0	298	18	0	18	316	0	316
4	Sieve Analysis of PQC	356	0	356	26	0	26	382	0	382
5	Aggregate Impact Value	2068	0	2068	164	0	164	2232	0	2232
6	Flakiness Index	2068	0	2068	164	0	164	2232	0	2232
7	Silt Content	309	0	309	0	0	0	309	0	309
8	Specific Gravity & W A	17	0	17	0	0	0	17	0	17
Concrete Mix Design (cube sets)										
1	M15 7 Days	43	0	43	0	0	0	43	0	43
	28 Days	71	0	71	0	0	0	71	0	71
2	M20 Kerb 7 Days	19	0	19	0	0	0	19	0	19
	28 Days	26	0	26	0	0	0	26	0	26
	M20 7 Days	12	0	12	0	0	0	12	0	12
	28 Days	18	0	18	0	0	0	18	0	18
3	M25 7 Days	70	0	70	0	0	0	70	0	70
	28 Days	111	0	111	0	0	0	111	0	111
4	M30 7 Days	71	0	71	0	0	0	71	0	71
	28 Days	15	0	15	0	0	0	15	0	15
5	M35 7 Days	149	0	149	0	0	0	149	0	149
	28 Days	265	0	265	0	0	0	265	0	265
6	M35 Pile 7 Days	72	0	72	0	0	0	72	0	72
	28 Days	142	0	142	0	0	0	142	0	142



Sr. No.	Name of Test	Number of Tests Conducted								
		Up To Previous Month			This Month			Total upto Date		
		Passed	Failed	Total No. of Test	Passed	Failed	Total No. of Test	Passed	Failed	Cum. No. of Test
7	M35 RE block 7 Days	45	0	45	0	0	0	45	0	45
	28 Days	144	0	144	0	0	0	144	0	144
8	M40 7 Days	78	0	78	0	0	0	78	0	78
	28 Days	118	0	118	0	0	0	118	0	118
9	M45 7 Days	62	0	62	0	0	0	62	0	62
	28 Days	116	0	116	0	0	0	116	0	116
10	M50 7 Days	7	0	7	0	0	0	7	0	7
	28 Days	26	0	26	0	0	0	26	0	26
11	M40 PQC 7 Days	227	0	227	0	0	0	227	0	227
	28 Days	295	18	313	0	0	0	295	18	313
12	M40 PQC Fl. Strength 7 Days	165	0	165	0	0	0	165	0	165
	28 Days	164	18	182	0	0	0	164	18	182
13	DLC 7 Days	101	0	101	0	0	0	101	0	101
14	Grouting	6	0	6	0	0	0	6	0	6
Field Concrete (CubeTest)										
1	M15 7 Days	2934	0	2934	116	0	116	3050	0	3050
	28 Days	4678	0	4678	167	0	167	4845	0	4845
2	M20 Kerb 7 Days	450	0	450	56	0	56	506	0	506
	28 Days	736	0	736	25	0	25	761	0	761
3	M25 7 Days	4060	0	4060	61	0	61	4121	0	4121
	28 Days	5629	0	5629	72	0	72	5701	0	5701
4	M30 7 Days	691	0	691	24	0	24	715	0	715
	28 Days	1587	0	1587	122	0	122	1709	0	1709
5	M35 7 Days	4404	0	4404	64	0	64	4468	0	4468
	28 Days	10787	0	10787	172	0	172	10959	0	10959
6	M35 Pile 7 Days	220	0	220	0	0	0	220	0	220
	28 Days	392	0	392	0	0	0	392	0	392
7	M35 RE block 7 Days	940	0	940	0	0	0	940	0	940
	28 Days	2847	0	2847	0	0	0	2847	0	2847
8	M40 7 Days	1216	0	1216	98	0	98	1314	0	1314

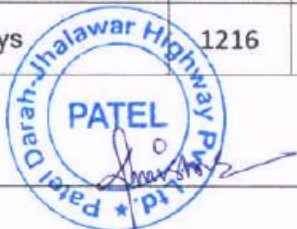

Sr. No.	Name of Test	Number of Tests Conducted								
		Up To Previous Month			This Month			Total upto Date		
		Passed	Failed	Total No. of Test	Pas sed	Failed	Total No. of Test	Passed	Failed	Cum. No. of Test
	28 Days	2560	0	2560	186	0	186	2746	0	2746
9	M45 7 Days	244	0	244	8	0	8	252	0	252
	28 Days	971	0	971	24	0	24	995	0	995
10	M50 7 Days	3	0	3	6	0	6	9	0	9
	28 Days	0	0	0	10	0	10	10	0	10
11	M40 PQC 7 Days	1256	0	1256	201	0	201	1457	0	1457
	28 Days	1402	0	1402	131	0	131	1533	0	1533
12	M40 PQC Flexural Strength 7 Days	1137	0	1137	201	0	201	1338	0	1338
	28 Days	1283	0	1283	131	0	131	1414	0	1414
13	DLC 7 Days	1124	0	1124	106	0	106	1230	0	1230
14	DLC FDD	1349	0	1349	141	0	141	1490	0	1490
Cement										
1	Fineness	205	0	205	4	0	4	209	0	209
2	Consistency	205	0	205	4	0	4	209	0	209
3	Setting Time	205	0	205	4	0	4	209	0	209
4	Soundness	185	0	185	4	0	4	189	0	189
5	Compressive Strength									
	a) 3 Days	310	0	310	3	0	3	313	0	313
	b) 7 Days	307	0	307	4	0	4	311	0	311
	c) 28 Days	316	0	316	4	0	4	320	0	320



WEATHER REPORT (Month of June-2021)

Sl. No.	Date	Temperature C		Humidity %		Rainfall (mm)	Climate
		Max. Temp. (°C)	Min. Temp. (°C)	Max	Min		
1	01-06-21	38.7	28.2	60.0	37.0	0.0	Sunny
2	02-06-21	37.9	25.4	65.0	33.0	2.4	Cloudy/rain
3	03-06-21	36.8	23.2	63.0	31.0	0.0	Sunny/cloudy
4	04-06-21	34.5	27.2	59.0	42.0	0.0	Sunny/cloudy
5	05-06-21	37.2	28.0	76.0	40.0	13.0	Rain
6	06-06-21	35.4	26.8	73.0	44.0	0.0	Sunny/cloudy
7	07-06-21	38.0	28.3	72.0	39.0	0.0	Sunny
8	08-06-21	39.4	29.1	68.0	40.0	0.0	Sunny
9	09-06-21	38.8	29.0	69.0	36.0	0.0	Sunny
10	10-06-21	39.3	29.1	70.0	31.0	0.0	Sunny
11	11-06-21	38.9	29.1	69.0	41.0	0.0	Sunny
12	12-06-21	38.5	30.4	67.0	42.0	0.0	Sunny
13	13-06-21	38.6	26.3	75.0	44.0	2.0	Cloudy/rain
14	14-06-21	36.4	26.2	77.0	48.0	5.5	Cloudy/rain
15	15-06-21	35.7	27.5	81.0	50.0	0.0	Sunny/cloudy
16	16-06-21	36.2	28.3	67.0	46.0	0.0	Sunny
17	17-06-21	38.1	28.1	69.0	40.0	0.0	Sunny
18	18-06-21	34.8	26.1	82.0	52.0	3.8	Cloudy/rain
19	19-06-21	28.9	24.9	80.0	72.0	0.0	Cloudy
20	20-06-21	33.1	25.7	79.0	57.0	0.0	Sunny
21	21-06-21	32.9	24.4	87.0	61.0	44.0	Rain
22	22-06-21	33.3	26.5	87.0	55.0	9.0	Cloudy/rain
23	23-06-21	34.2	26.0	84.0	59.0	10.0	Cloudy/rain
24	24-06-21	33.5	25.7	82.0	56.0	14.5	Cloudy/rain
25	25-06-21	33.7	24.4	82.0	58.0	11.0	Cloudy/rain
26	26-06-21	33.8	25.8	81.0	59.0	0.0	Cloudy/rain
27	27-06-21	35.8	27.6	76.0	48.0	0.0	Sunny
28	28-06-21	37.5	28.2	73.0	42.0	0.0	Sunny
29	29-06-21	37.9	27.5	76.0	45.0	0.0	Sunny
30	30-06-21	36.3	28.4	74.0	54.0	0.0	Sunny

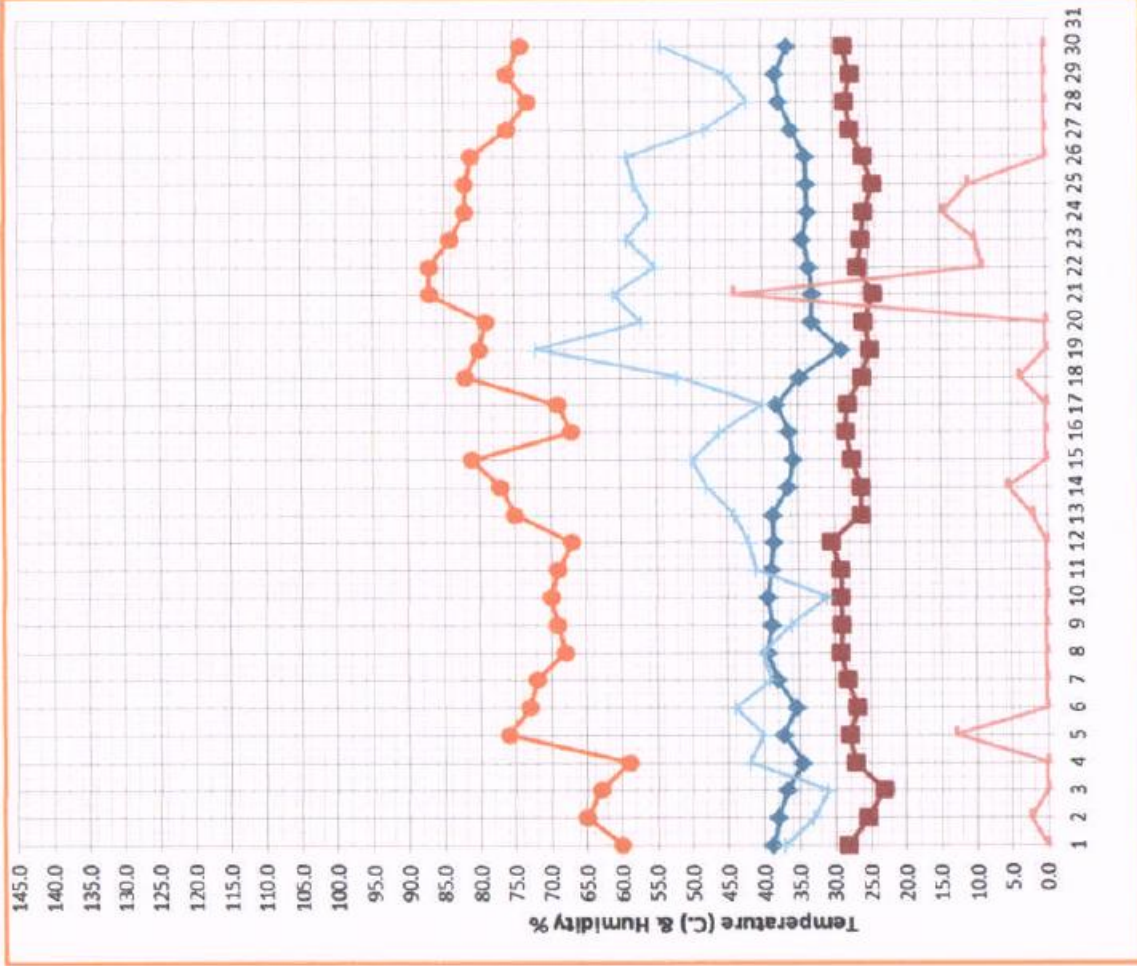

10. Status of Mix Design and Source Approval

Sr. no.	Outgoing Letter NO.	Date of submission	Description	Approval letter no.	Date of approval
1	PDJHPL/PIU/CLO-179/2018/129	13.07.2018	Submission of Mix Design	LASA/Concessionaire/D J/IE/2018/0003	21.08.2018
	PDJHPL/PIU/CLO-179/2018/129	13.07.2018	M-15(PCC Work) with flyash		
	PDJHPL/PIU/CLO-179/2018/129	13.07.2018	M-25(RCC Work) with flyash		
	PDJHPL/PIU/CLO-179/2018/129	13.07.2018	M-30(RCC Work) with flyash		
	PDJHPL/PIU/CLO-179/2018/129	13.07.2018	M-35(RCC Work) with flyash		
	PDJHPL/PIU/CLO-179/2018/129	13.07.2018	M-35(Pile Work with flyash		
2	PDJHPL/PIU/CLO-179/2018/047	13.06.2018	Submission of Mix Design of Concrete from Ultratech&Mangalam Cement	LASA/Concessionaire/D J/IE/2018/0003	21.08.2018
	PDJHPL/PIU/CLO-179/2018/047	13.06.2018	M-35 RE Block (Ultratech&Mangalam cement)		
	PDJHPL/PIU/CLO-179/2018/047	13.06.2018	M-35 with flyash RE Block (Ultratech&Mangalam cement)		
	PDJHPL/PIU/CLO-179/2018/047	13.06.2018	M-15 PCC		
	PDJHPL/PIU/CLO-179/2018/047	13.06.2018	M-25 RCC		
	PDJHPL/PIU/CLO-179/2018/047	13.06.2018	M-30 RCC		
	PDJHPL/PIU/CLO-179/2018/047	13.06.2018	M-35 RCC		
	PDJHPL/PIU/CLO-179/2018/047	13.06.2018	M-35 Pile work		
3	PIL/CAMP/DJT/NHAI/2018-04/08	26.04.2018	Submission of Company profile & credential for the D.P. Wires	LASA/Concessionaire/D arah- Jhalawar/IE/2018/191	08.12.2018
4	PIL/CAMP/DJT/NHAI/2018-04/09	26.04.2018	Submission of Company profile & credential for the Shyam, Electrosteel and Premier Steel		
5	PDJHPL/NHAI/DJT/2018/019	12.03.2018	Submission of Company profile & credential for the Rashtriyaspat Nigam ltd (Vizag Steel),Nilkanth Steel Pvt.ltd ,Steel authority of India limited (SAIL) ,Jindal steel & power limited ,Rashmi group ,Madhav Alloys Pvt.limited	LASA/Concessionaire/D J/IE/2018/17 and 58, 59 (10.09.2018)	30.08.2018
7	PIL/CAMP/DJP/N HAI/2018 -04 / 063	21.06.2018	Submission of construction material for testing.		
8	PIL/CAMP/DJP/N HAI/2018 -04 / 063	21.06.2018	Steel Dia 20mm JSW Steel (Fe-5.50D)		
10	PIL/CAMP/DJP/N HAI/2018 -04 / 063	21.06.2018	Steel - Dia 12,25 & 32mm SAIL (Fe-500D)		
10	PDJHPL/NHAI/DJT/2018/013	26.02.2018	Submission of Company profile & credential for the Birla Corporation Limited ,Mangalam Cement Limited , Wonder cement Limited . Ultrtech cement Limited ,Vadraj cement . Shree cement Limited	LASA/Concessionaire/D J/IE/2018/14	28.08.2018
11	PIL/CAMP/DIT/NHAI/2018-04/001	26.04.2018	Submission of Company profile & credential for the BASF India Ltd for Admixture,Grout and joint Sealant , Unirock Chemicals (Admixture) , Tikitar Ltd. For Joint Sealant	LASA/Concessionaire/D J/IE/2018/016	30.08.2018



Outgoing Letter NO.	Date of submission	Description	Approval letter no.	Date of approval
PDJHPL/NHAI/DJT/2018/020	22.03.2018	Submission of Company profile & credential for Admixture and curing compound ,Kunalconchempvt.ltd.,Grout and joint Sealant ,STPLimited&Chembond Chemicals Ltd.		
PIL/CAMP/DJP/N HAI/2018 -04 / 063	21.06.2018	Admixture - PC 100R (KunallIndustries)		
PDJHPL/PIU/CLO-179/2018/095	04.07.2018	DLC Flyash		
PDJHPL/PIU/CLO-179/2018/095	04.07.2018	DLC without Flyash		
PIL/CAMP/DJP/N HAI/2018 -04 / 063	21.06.2018	GSB (Julmi PIL Crusher)		
PIL/CAMP/DJT/NHAI/2018-04/06	26.04.2018	Submission of Company profile & credential for the IOCL (Bitumen) ,HPCL (Bitumen) ,ESSAR (Bituman) , GP global (Emulsions) , HINCOL (Emulsions) Total oil India pvt ltd. (Emulsions)	LASA/Concessionaire/D J/IE/2018/020 Bitumen& 19 for Emulsion	31.08.208
PIL/CAMP/DJT/NHAI/2018-04/02	26.04.2018	Submission of Company profile & credential for the SGG spun pipes	LASA/Cocessionaire/Darah- Jhalawar/IE/2018/050	07.09.2018
PIL/CAMP/DJT/NHAI/2018-04/03	26.04.2018	Submission of Company profile & credential for the TIKIDAN Danosa India	LASA/Concessionaire/Darah- Jhalawar/IE/2018/212	14.12.2018
PIL/CAMP/DJT/NHAI/2018-04/04	26.04.2018	Submission of Company profile & credential for the KANTAFLEX India Pvt.ltd. (Elastomeric & Pot bearing)	LASA/Concessionaire/Darah- Jhalawar/IE/2018/206	13.12.2018
PIL/CAMP/DJT/NHAI/2018-04/05	26.04.2018	Submission of Company profile & credential for the Dynamic Prestress (I) Pvt Ltd.	LASA/Concessionaire/Darah- Jhalawar/IE/2018/195	08.12.2018
PIL/CAMP/DJT/NHAI/2018-04/07	26.04.2018	Submission of Company profile & credential for the Amitek Infra (Thermoplastic Road Marking Paint)	LASA/Concessionaire/D J/IE/2018/018	30.08.2018
PDJHPL/NHAI/DJT/2018/021	22.03.2018	Submission of Company profile & credential for the Nakoda spun pipes		
PDJHPL/NHAI/DJT/2018/022	22.03.2018	Submission of Laboratory profile & credentials for the Star wire INDIA Pvt., Third party, Hind Heat		
PDJHPL/PIU/CLO-179/2018/047	21.06.2018	Submission of Gompny Profile & Gredential for source approval of Hercules Bridge Bearings & Bridge Expansion Joints	LASA/Concessionaire/Darah- Jhalawar/IE/2018/003	21.08.2018
PDJHPL/PIU/CLO-179/2018/096	04.07.2018	Submission of Company Profile & Gredential for Arihant Prefab	LASA/Concessionaire/Darah- Jhalawar/IE/2018/052	07.09.2018
PDJHPL/PIU/CLO-179/2018/100	05.07.2018	Submission of Gompny profile & Gredeniir for M.E. Testing Laboratory	LASA/Concessionaire/Darah- Jhalawar/IE/2018/178	04.12.2018
PDJHPL/PIU/CLO-179/2018/101	05.07.2018	Submission of Company Profile & Credential for MarutiBitumin Pvt. Ltd	LASA/Concessionaire/Darah- Jhalawar/IE/2018/054	07.09.2018
PDJHPL/PRJ/TEC/CLO-179/2018/022	02.06.2018	Submission of profite,Credentials& Basic design report on RE walls	LASA/Concessionaire/Darah- Jhalawar/IE/2018/055	07.09.2018
PDJHPL/PIU/D/2018/032	16.04.2018	Submission of Quality assurance Plan		
PDJHPL/PIU/CLO-179/2018/043	13.06.2018	Submission of Mix Design of Granular Sub-Base	LASA/Concessionaire/Darah- Jhalawar/IE/2018/155	28.11.2018
PDJHPL/PIU/CLO-179/2018/044	13.06.2018	Submission of Summary of OGL test results		
PDJHPL/PIU/CLO-179/2018/045	13.06.2018	Submission of Galibration Certificate of Batching Plant & Lab Equipments		
PDJHPL/PIU/CLO-179/2018/046	13.06.2018	Submission of Third party test reports of the material related to the project		

Sr. no.	Outgoing Letter NO.	Date of submission	Description	Approval letter no.	Date of approval
36	PDJHPL/PIU/CLO-179/2018/056	18.06.2018	Submission of Petrographic Test Report of Coarse Aggregate		
37	PDJHPL/PIU/CLO-179/2018/108	06.07.2018	Submission of Borrow Area - 1,3,6,7,9,10,11,12,14,15,17,18,20,21,22, 23,24,26,27,29,30,31,32,33,34 & 35		
38	PDJHPL/PIU/CLO-179/2018/110	07.07.2018	Submission of Company Profile & Credential for Earthcon Systems Pvt. Ltd	LASA/Concessionaire/Darah-Jhalawar/IE/2018/049	06.09.2018
39	PDJHPL/PIU/CLO-179/2018/111	07.07.2018	Submission of Construction Design (Geogrid Reinforced Soil Wall)	LASA/Concessionaire/Darah-Jhalawar/IE/2018/063	15.09.2018
40	PDJHPL/PIU/CLO-179/2018/122	10.07.2018	Testing for C & O Value of soil samples of Borrow area No. 1 & 22		
41	PDJHPL/PIU/CLO-179/2018/129	13.07.2018	Submission of Mix-Design	LASA/Concessionaire/Darah-Jhalawar/IE/2018/003	21.08.2018
42	PDJHPL/PIU/CLO-179/2018/133	16.07.2018	Submission of Trial Patch Report of GSB & DLC		
43	PDJHPL/IE/ICO-181/2018/241	28.08.2018	Submission of Company Profile & Credential OF Maruti Rub Plast Pvt. Ltd.	LASA/Concessionaire/Darah-Jhalawar/IE/2018/088	15/10/2018
44	PDJHPL/IE/ICO-181/2018/242	28.08.2018	Submission of Company Profile & Credential Of Tar Products Pvt. Ltd.	LASA/Concessionaire/Darah-Jhalawar/IE/2018/053	07/09/2018
45	PDJHPL/NHA/DJT/013/2018	28.08.2018	Submission of Company Profile & Credentials for Birla Corporation, Mangalam Cement, Wonder Cement, Ultratech Cement, Vadraj Cement & Shree Cement.	LASA/Concessionaire/Darah-Jhalawar/IE/2018/014	28/08/2018
46	PDJHPL/IE/ICO-181/2018/260	07.09.2018	Submission of Company Profile & Credential Of Sanfield (India) Ltd.	LASA/Concessionaire/Darah-Jhalawar/IE/2018/072	28/09/2018
47	PDJHPL/IE/ICO-181/2018/286	18.09.2018	Submission of Company Profile & Credential for RAMA TMT Bars	LASA/Concessionaire/Darah-Jhalawar/IE/2018/074	28/09/2018
48	PDJHPL/IE/ICO-181/2018/287	18.09.2018	Submission of Company Profile & Credential for SHYAM Steel	LASA/Concessionaire/Darah-Jhalawar/IE/2018/073	28/09/2018
49	PDJHPL/IE/ICO-181/2018/318	29.09.2018	Submission of Company Profile & Credential of Sanfield (India) Ltd.-reg	LASA/Concessionaire/Darah-Jhalawar/IE/2018/078	03.10.2018
50	PDJHPL/IE/ICO-181/2018/348	09.10.2018	Submission of Company Profile & Credentials of Katalinepaints.-reg	LASA/Concessionaire/Darah-Jhalawar/IE/2018/091	15/10/2018
51	PDJHPL/IE/ICO-181/2018/353	10.10.2018	Submission of Third party testing of RE wall concrete block in km. 23+600-reg	LASA/Concessionaire/Darah-Jhalawar/IE/2018/130	13.11.2018
52	PDJHPL/IE/ICO-181/2018/362	12.10.2018	Submission of Company Profile & Credentials of PNT designs Pvt. Ltd.	LASA/Concessionaire/Darah-Jhalawar/IE/2018/126	13.11.2018
53	PDJHPL/IE/ICO-181/2018/367	13.10.2018	Submission of GSB Mix design for approvals	LASA/Concessionaire/Darah-Jhalawar/IE/2018/111	29/10/2018
54	PDJHPL/IE/ICO-181/2018/381	18.10.2018	Submission of Filter media Mix-design -reg	LASA/Concessionaire/Darah-Jhalawar/IE/2018/217	13.11.2018
55	PDJHPL/IE/ICO-181/2018/408	26.10.2018	Submission of Company Profile and Credential of M/s Deevin Seismic Systems Pvt. Ltd. for Expansion Joints-reg	LASA/Concessionaire/Darah-Jhalawar/IE/2018/127	13.11.2018
56	PDJHPL/IE/ICO-181/2018/429	02/11/2018	Submission of DLC Mix Design Confirmatory Reports-reg	LASA/Concessionaire/Darah-Jhalawar/IE/2018/163	03.12.2018



Sr. no.	Outgoing Letter NO.	Date of submission	Description	Approval letter no.	Date of approval
57	PDJHPL/IE/ICO-181/2018/450	17/11/2018	Submission of Company profile & Credetials of M/s Deevin Seismic Systems Pvt. Ltd. for Expansion joints - reg	LASA/Concessionaire/D arah- Jhalawar/IE/2018/199	12.12.2018
58	PDJHPL/IE/ICO-181/2018/451	17/11/2018	Submission of third party test report of construction materials-reg		
59	PDJHPL/IE/ICO-181/2018/452	17/11/2018	Submission of Company profile & Credential of JK Lakshmi Cement Ltd-reg	LASA/Concessionaire/D arah -Jhalawar/IE/2018/148	26/11/2018
60	PDJHPL/IE/ICO-181/2018/453	17/11/2018	Submission of company Profile & Credentials of Supreme Bitumen India Pvt. Ltd.	LASA/Concessionaire/D arah- Jhalawar/IE/2018/162	03.12.2018
61	PDJHPL/IE/ICO-181/2018/454	17/11/2018	Resubmission of Company Profile & Credentials of M/s Hind Heat Treatment & Testing House-reg	LASA/Concessionaire/D arah- Jhalawar/IE/2018/158	30.11.2018
62	PDJHPL/IE/ICO-181/2018/455	17/11/2018	Submission of Company Profile & Credentials of M/s Yash Enterprises-reg	LASA/Concessionaire/D arah- Jhalawar/IE/2018/177	04.12.2018
63	PDJHPL/IE/ICO-181/2018/460	20/11/2018	Submission of Company Profile & Credentials of M/s Electrotherm India Ltd. -	LASA/Concessionaire/D arah- Jhalawar/IE/2018/190	08.12.2018
64	PDJHPL/IE/ICO-181/2018/461	20/11/2018	Submission of Mix Design of WMM-reg	LASA/Concessionaire/D arah -Jhalawar/IE/2018/152	27/11/2018
66	PDJHPL/IE/ICO-181/2018/473	22/11/2018	Submission of Concrete Mix Design Done only with Wonder & Ultratech Cement-reg	LASA/Concessionaire/D arah- Jhalawar/IE/2018/211	15.12.2018
67	PDJHPL/IE/ICO-181/2018/475	22/11/2018	Submission of Concrete Mix Design Using Fly ash with Wonder & Ultratech Cements-reg		
68	PDJHPL/IE/ICO-181/2018/479	23/11/2018	Submission of PQC M-40 Design Using Fly ash with Ultratech Cement-reg	LASA/Concessionaire/D arah- Jhalawar/IE/2018/176	04.12.2018
69	PDJHPL/IE/ICO-181/2018/480	23/11/2018	Submission of Company Profile & Credentials of M/s KunalConchem Pvt. Ltd.-reg	LASA/Concessionaire/D arah -Jhalawar/IE/2018/147	26/11/2018
70	PDJHPL/IE/ICO-181/2018/510	30/11/2018	Submission of PQC M-40 Design with Ultratech Cement.		
71	PDJHPL/IE/ICO-181/2018/511	30/11/2018	Submission of Company Profile & Credentials of M/s. Normat India Pvt.Ltd	LASA/Concessionaire/D arah- Jhalawar/IE/2018/207	13/12/2018
72	PDJHPL/IE/ICO-181/2018/521	03/12/2018	Submission of Julmi Crusher Aggregate Test Reports-reg	LASA/Concessionaire/D arah- Jhalawar/IE/2018/196	10/12/2018
73	PDJHPL/IE/ICO-181/2018/522	03/12/2018	Submission of Fine Aggregate Test Report of Kalisindh River-reg	LASA/Concessionaire/D arah- Jhalawar/IE/2018/197	10/12/2018
74	PDJHPL/IC/ICO-181/2018/542	08/12/2018	Submission of company profile & credential of M/s HI-TECH Engineering Solutions - reg		
75	PDJHPL/IC/ICO-181/2018/599	21/12/2018	Submission of Test Report of Spun pipes for NP-4 pipe - reg	LASA/Concessionaire/D arah- Jhalawar/IE/2018/226	24/12/2018
76	PDJHPL/IC/ICO-181/2018/620	31/12/2018	Submission of Inspection Report of Elastomeric Bearing Testing (KANTAFLEX) - reg	LASA/Concessionaire/D arah- Jhalawar/IE/2018/247	04.01.2019
77	PDJHPL/IC/ICO-181/2018/626	02/01/2019	Submission of Chemical Composition Test Report of Steel.	LASA/Concessionaire/D arah- Jhalawar/IE/2018/288	24/01/2019
78	PDJHPL/IC/ICO-181/2019/638	05/01/2019	Submission of PQC (M-40) Mix Design with Ultratech Cement.	LASA/Concessionaire/D arah- Jhalawar/IE/2018/252	11/01/2019
79	PDJHPL/IC/ICO-181/2019/639	05/01/2019	Submission of PQC (M-40) Mix Design using Flyash with Ultratech Cement.	LASA/Concessionaire/D arah- Jhalawar/IE/2018/250	10/01/2019
80	PDJHPL/IC/ICO-181/2019/643	07/01/2019	Submission of Company Profile and Credentials of Molecule Conchem Pvt.Ltd	LASA/Concessionaire/D arah- Jhalawar/IE/2018/273	21.01.2019
81	PDJHPL/IC/ICO-181/2019/653	10/01/2019	Submission of Test Report of T.M.T Bars from Electrotherm (India) Ltd.	LASA/Concessionaire/D arah-	04/02/2019

Sr. no.	Outgoing Letter NO.	Date of submission	Description	Approval letter no.	Date of approval
				Jhalawar/IE/2019/297	
82	PDJHPL/IC/ICO-181/2019/665	15/01/2019	Submission of Third Party Test Report of Reinforcement Steel (Hind Heat Treatment)	LASA/Concessionaire/Darah-Jhalawar/IE/2019/292	28/01/2019
83	PDJHPL/IC/ICO-181/2019/666	15/01/2019	Review of Mix Design of PQC (M-40) with Ultratech Cement & Unirock Plasticizers.		
84	PDJHPL/IC/ICO-181/2019/672	16/01/2019	Review of Mix Design of PQC (M-40) with Ultratech Cement, Flyash & Unirock Plasticizers.		
85	PDJHPL/IC/ICO-181/2019/685	21/01/2019	Submission of Company Profile and Credentials of Choksey Chemicals Pvt. Ltd.	LASA/Concessionaire/Darah-Jhalawar/IE/2019/289	28/01/2019
86	PDJHPL/IC/ICO-181/2019/686	21/01/2019	Submission of Company Profile and Credentials of J.K Cement Ltd.	LASA/Concessionaire/Darah-Jhalawar/IE/2019/290	28/01/2019
87	PDJHPL/IC/ICO-181/2019/713	31/01/2019	Submission of Test Report of POT/PTFE Bearings for Flyover+Major Bridge 47+650 to 48+150 (Dynamic Prestress Pvt. Ltd).	LASA/Concessionaire/Darah-Jhalawar/IE/2019/304	06/02/2019
88	PDJHPL/IC/ICO-181/2019/732	06/02/2019	Submission of PQC Trial patch Report from Ch.28+400 to 28+147(LHS) - reg		
89	PDJHPL/IC/ICO-181/2019/753	12/02/2019	Submission of Company Profile & Credentials of Ooms Avenhorn Holding India Pvt. Ltd. & Ooms Polymcr Modified Bitumen Pvt. Ltd.-reg	LASA/Concessionaire/Darah-Jhalawar/IE/2019/307	18/02/2019
90	PDJHPL/IC/ICO-181/2019/761	14/02/2019	Submission of Company Profile & Credential of Unirock Chemicals Pvt. Ltd.-reg	LASA/Concessionaire/Darah-Jhalawar/IE/2019/308	18/02/2019
91	PDJHPL/IC/ICO-181/2019/788	20/02/2019	Submission of Company Profile & Credential of MSP Group for procurement of Dowel Bars - reg		
92	PDJHPL/IC/ICO-181/2019/798	25/02/2019	Submission of Company Profile & Credetial of M/s Sika India - reg	LASA/NHAI/Darah-Jhalawar/IE/2019/350	16.03.2019
93	PDJHPL/IC/ICO-181/2019/804	26/02/2019	Submission of Company Profile & Credential of M/s STP Ltd - reg	LASA/NHAI/Darah-Jhalawar/IE/2019/351	16.03.2019
94	PDJHPL/IC/ICO-181/2019/812	28/02/2019	Submission of Company Profile & Credetial of MSP steel & Power Ltd - reg.		
95	PDJHPL/IC/ICO-181/2019/833	07/03/2019	Submission of Company Profile & Credetial of Chembond Chemicals - reg	LASA/Concessionaire/Darah-Jhalawar/IE/2019/352	16.03.2019
96	PDJHPL/IC/ICO-181/2019/962	23/04/2019	Submission of Company Profile & Credetial of Fortune Ltd -reg		
97	PDJHPL/IC/ICO-181/2019/967	25/04/2019	Submission of Company Profile & Credetial of Balajee Loha Ltd -reg		
98	PDJHPL/IC/ICO-181/2019/1018	09/05/2019	Submission of Company Profile & Credetial of Essar Steel -reg		
99	PDJHPL/IC/ICO-181/2019/1019	09/05/2019	Submission of Company Profile & Credetial of Bostik Pvt Ltd -reg	LASA/Concessionaire/Darah-Jhalawar/IE/2019/415	16/05/2019
100	PDJHPL/IC/ICO-181/2019/1031	11/05/2019	Submission of Methodology of Pile Load Test of Routine Pile @ 57+127 (MJB)		
101	PDJHPL/IC/ICO-181/2019/1048	16/05/2019	Submission of Methodology of Pile Load Test of Routine Pile @ 36+070 (MJB)	LASA/Concessionaire/Darah-Jhalawar/IE/2019/429	24/05/2019
102	PDJHPL/IC/ICO-181/2019/1074	25/05/2019	Submissio of Plate Load Test Report Conducted at 36+070 (MJB) & 58+128 (Flyover).		
103	PDJHPL/IC/ICO-181/2019/1083	28/05/2019	Submission of Initial Load Test Report Conducted on Test Pile .		
104	PDJHPL/IC/ICO-181/2019/1088	30/05/2019	Submission of Company Profile & Credetial of Nuvoco Vistas Corp. Ltd -reg	LASA/Concessionaire/Darah-Jhalawar/IE/2019/583	27/09/2019
105	PDJHPL/IC/ICO-181/2019/1098	03/06/2019	Submission of Kerb (M-20) with Ultratech Cement without Flyash.	LASA/Concessionaire/Darah-	10/06/2019

Sr. no.	Outgoing Letter NO.	Date of submission	Description	Approval letter no.	Date of approval
				Jhalawar/IE/2019/446	
106	PDJHPL/IC/ICO-181/2019/1099	03/06/2019	Submission of SPT Test Report for Ch.36+070 (MJB)		
107	PDJHPL/IC/ICO-181/2019/1100	03/06/2019	Submission of Bore Log Test Report @ 36+070 (MJB) & 58+128 (Flyover).		
108	PDJHPL/IC/ICO-181/2019/1189	30/06/2019	Submission of Company Profile & Credential of STECOL (Essar TMT Brand)		
109	PDJHPL/IC/ICO-181/2019/1369	07/09/2019	Submission of Company Profile & Credential of VADOL Corporation	LASA/Concessionaire/Darah-Jhalawar/IE/2019/587	28/09/2019
110	PDJHPL/IC/ICO-181/2019/1379	10/09/2019	Change in Company name Deevin Engineering Consulting group to DECG International.	LASA/Concessionaire/Darah-Jhalawar/IE/2019/596	05/10/2019
110	PDJHPL/IC/ICO-181/2019/1402	18/09/2019	Submission of Company Profile & Credential of J Sons Engg Corporation	LASA/Concessionaire/Darah-Jhalawar/IE/2019/594	03/10/2019
111	PDJHPL/IC/ICO-181/2019/1437	30/09/2019	Submission of Company Profile & Credential of Shree Cement Limited	LASA/Concessionaire/Darah-Jhalawar/IE/2019/595	04/10/2019
112	PDJHPL/IC/ICO-181/2019/1564	21/11/2019	Submission of Inspection Report of Elastomeric Bearing Testing (KANTAFLEX India Pvt. Limited) for MJB 36+070	LASA/Concessionaire/Darah-Jhalawar/IE/2019/666	27/11/2019
113	PDJHPL/IC/ICO-181/2019/1574	23/11/2019	Submission of Company Profile & Credential of Electrosteel Steels Limited	LASA/Concessionaire/Darah-Jhalawar/IE/2019/671	29/11/2019
114	PDJHPL/IC/ICO-181/2019/1605	30/11/2019	Submission of company profile & credential of M/s Sika India Pvt. Ltd.	LASA/Concessionaire/Darah-Jhalawar/IE/2019/699	12/12/2019
115	PDJHPL/IC/ICO-181/2019/1619	05/12/2019	Submission of Plate Load Test Report of BC (53+700).		
116	PDJHPL/IC/ICO-181/2019/1620	05/12/2019	Submission of Plate Load Test Report of VUP (Km 54+550).		
117	PDJHPL/IC/ICO-181/2019/1621	05/12/2019	Submission of Inspection Test Report of POT/ PTFE Bearing (Dynamic Prestress) of Elevated @ Km 47+830 & MJB @ Km 57+127.	LASA/Concessionaire/Darah-Jhalawar/IE/2019/700	12/12/2019
118	PDJHPL/IC/ICO-181/2019/1654	14/12/2019	Submission of Company Profile and Credential of M/s BASF India Limited (for Admixture).	LASA/Concessionaire/Darah-Jhalawar/IE/2020/719	02/01/2020
119	PDJHPL/IC/ICO-181/2019/1665	17/12/2019	Submission of Factory Visit and TMT inspection Test Report of M/s Electrosteel Steels Limited for TMT Bars and Third Party Test Report.		
120	PDJHPL/IC/ICO-181/2019/1684	21/12/2019	Submission of Test Report of Strands of DP Wires.		
121	PDJHPL/IC/ICO-181/2019/1698	26/12/2019	Submission of Inspection Test Report of POT/ PTFE Bearing (Dynamic Prestress) of Flyover @ Km 46+957, Km 50+095, Km 58+128.	LASA/NHAI/Darah-Jhalawar/IE/2020/798	20/02/2020
122	PDJHPL/IC/ICO-181/2019/1700	26/12/2019	Submission of High Strain Dynamic Pile Load Test Report of MJB @ Km 36+070.		
123	PDJHPL/IC/ICO-181/2019/1743	08/01/2020	Submission of Mix Design of DBM with VG-40 Grade.		
124	PDJHPL/IC/ICO-181/2019/1745	08/01/2020	Submission of Concrete Mix design with Nuvoco Cement & Sika Admixture & Without Flyash.		
125	PDJHPL/IC/ICO-181/2019/1753	11/01/2020	Submission of Test Report of Core Sample of Retaining Wall Raft.	LASA/Concessionaire/Darah-Jhalawar/IE/2020/754	22/01/2020
126	PR/PRJ/TECH/030-189/2020/1755	11/01/2020	Submission of Company Profile & Credential of HMM Infra Ltd.		



Sr. no.	Outgoing Letter NO.	Date of submission	Description	Approval letter no.	Date of approval
127	PDJHPL/IC/ICO-181/2020/1766	16/01/2020	Submission of Company Profile & Credential of GOEL TMT.		
128	PDJHPL/IC/ICO-181/2020/1770	17/01/2020	Submission of Test Report of Steel of MJB @ Ch 57+127, LVUP @ Ch 23+065.	LASA/NHAI/Darah-Jhalawar/IE/2020/766	30/01/2020
129	PDJHPL/IC/ICO-181/2020/1799	30/01/2020	Submission of Plate Load Test Report of ROB @ 44+158.		
130	PDJHPL/IC/ICO-181/2020/1810	30/01/2020	Submission of Environmental Monitoring Test Report for the year 2020.	LASA/Concessionaire/Darah-Jhalawar/IE/2020/754	05/02/2020
131	PDJHPL/IC/ICO-181/2020/1842	07/02/2020	Submission of Company Profile & Credential of TATA Steel Ltd for Procurement of LRPC Strands		
132	PDJHPL/IC/ICO-181/2020/1886	19/02/2020	Submission of Independent Laboratory Test Reports of Geogrid of Strata Geosystems (India) Pvt. Ltd		
133	PDJHPL/IC/ICO-181/2020/2158	29/07/2020	Submission of Company Profile and Credential of J.K Prestressing Co. for Jack use in Girder prestressing work of MJB @ Km 57+127.	LASA/Concessionaire/Darah-Jhalawar/IE/2020/963	07/08/2020
134	PDJHPL/IC/ICO-181/2020/2166	31/07/2020	Submission of Company Profile & Credential of BG Trade Infra for Procurement of Plastic for Bituminous Mixs.	LASA/Concessionaire/Darah-Jhalawar/IE/2020/959	04/08/2020
135	PDJHPL/IC/ICO-181/2020/2231	25/08/2020	Submission of Company Profile & Credential of JSW Steel Ltd for TMT Steel.	LASA/Concessionaire/Darah-Jhalawar/IE/2020/1009	03/09/2020
136	PDJHPL/IC/ICO-181/2020/2260	07/09/2020	Submission of Test Report of Selected Soil / Reinforced soil proposed for RE Wall at Km 43+825, 44+150 & Km 45+875.	LASA/Concessionaire/Darah-Jhalawar/IE/2020/1041	25/09/2020
137	PDJHPL/IC/ICO-181/2020/2270	09/09/2020	Compressive Strength Test Reports of Core taken PQC @Km 28+680 (LHS).	LASA/NHAI/Darah-Jhalawar/IE/2020/1032	18/09/2020
138	PDJHPL/IC/ICO-181/2020/2290	16/09/2020	Submission of Company Profile & Credential of Shivam Concrete Tech. & Consultancy Ltd for NDY Testing & Rehabilitation Work.	LASA/Concessionaire/Darah-Jhalawar/IE/2020/1033	21/09/2020
139	PDJHPL/IC/ICO-181/2020/2324	28/09/2020	Submission of Test Report of Selected Soil / Reinforced soil proposed for RE Wall at Km 43+825, 44+150 & Km 45+875.		
140	PDJHPL/IC/ICO-181/2020/2325	28/09/2020	Submission of Test Reports from Independent Laboratory for Selected Soil of RE Wall Backfill Proposed with soil blended with Crusher run / GSB.	LASA/Concessionaire/Darah-Jhalawar/IE/2020/1056	05/10/2020
141	PDJHPL/IC/ICO-181/2020/2348	07/10/2020	Submission of Soil Samples Proposed for Reinforced Fill in RE Wall areas for Conducting Tests (Borrow area 136 at Shyampur Village - Jhalawar District)	LASA/Concessionaire/Darah-Jhalawar/IE/2020/1065	13/10/2020
142	PDJHPL/IC/ICO-181/2020/2359	08/10/2020	Compliance on Review of Test Report for Selected Soil of RE Wall Back Fill Proposed Soil blended with Crusher run / GSB (Borrow Area No. 131).	LASA/Concessionaire/Darah-Jhalawar/IE/2020/1063	13/10/2020
143	PDJHPL/IC/ICO-181/2020/2363	09/10/2020	Submission of Test Report of Selected Soil / Reinforced soil proposed for RE Wall Back fill (B.A No. 134).	LASA/Concessionaire/Darah-Jhalawar/IE/2020/1064	13/10/2020
144	PDJHPL/IC/ICO-181/2020/2375	13/10/2020	Submission of Test Reports of Selected Soil / reinforced Soil proposed for RE Wall Backfill (B/A No. 136).	LASA/Concessionaire/Darah-Jhalawar/IE/2020/1080	23/10/2020
145	PDJHPL/IC/ICO-181/2020/2381	15/10/2020	Submission of Test Report of Selected Soil / Reinforced Soil proposed for RE Wall Back fill (B.A No. 130).	LASA/Concessionaire/Darah-Jhalawar/IE/2020/1088	28/10/2020
146	PDJHPL/IC/ICO-181/2020/2382	15/10/2020	Submission of Test Report of Selected Soil / Reinforced Soil proposed for RE Wall Back fill (B.A No. 131).	LASA/Concessionaire/Darah-Jhalawar/IE/2020/1086	28/10/2020
147	PDJHPL/IC/ICO-181/2020/2385	17/10/2020	Submission of Compliance on Comments made by Independent	LASA/Concessionaire/Darah-	22/10/2020

Sr. no.	Outgoing Letter NO.	Date of submission	Description	Approval letter no.	Date of approval
			Engineer for Source Approval of JSW Steel Ltd.	Jhalawar/IE/2020/1079	
148	PDJHPL/IC/ICO-181/2020/2386	17/10/2020	Submission of Test Reports (after screening & stocking) of selected Soil / Reinforced Soil Proposed for RE Wall Backfill (B/A No. 130) and compliance on comments by Independent Engineer.	LASA/Concessionaire/Darah- Jhalawar/IE/2020/1088	28/10/2020
149	PDJHPL/IC/ICO-181/2020/2387	17/10/2020	Submission of Company Profile & Credentials of M/s Rajdeep Info Techno Pvt Ltd for supplying, providing, installing and commissioning of Traffic Management System & Advance Traffic Management System.	LASA/Concessionaire/Darah- Jhalawar/IE/2020/1096	30/10/2020
150	PDJHPL/IC/ICO-181/2020/2391	19/10/2020	Submission of Test Report of Selected Soil / Reinforced Soil Proposed for RE Wall Backfill (B/A No. 138).	LASA/Concessionaire/Darah- Jhalawar/IE/2020/1084	28/10/2020
151	PDJHPL/IC/ICO-181/2020/2404	24/10/2020	Submission of Job Mix Formula (JMF) for Bituminous Concrete with VG-40 Grade Bitumen & Plastic Waste.	LASA/Concessionaire/Darah- Jhalawar/IE/2020/1100	02/11/2020
152	PDJHPL/IC/ICO-181/2020/2411	27/10/2020	Submission of Test report of Selected Soil/Reinforced Soil Proposed for RE Wall Backfill (B/A 141).	LASA/Concessionaire/Darah- Jhalawar/IE/2020/1113	06/11/2020
153	PDJHPL/IC/ICO-181/2020/2413	28/10/2020	Submission of Test report of Selected Soil / Reinforced Soil Proposed for RE Wall Backfill (B/A No. 131).	LASA/Concessionaire/Darah- Jhalawar/IE/2020/1086	28/10/2020
154	PDJHPL/IC/ICO-181/2020/2417	02/11/2020	Submission of Test report of Selected Soil / Reinforced Soil Proposed for RE Wall Backfill (B/A No. 141).		
155	PDJHPL/IC/ICO-181/2020/2465	07/12/2020	Submission of Test Report of Reinforcement Steel.	LASA/Concessionaire/Darah- Jhalawar/IE/2020/1186	18/12/2020
156	PDJHPL/IC/ICO-181/2020/2472	12/12/2020	Submission of Routine Pile Load Test Report for MJB @ Km 36+070.	LASA/Concessionaire/Darah- Jhalawar/IE/2020/1184	18/12/2020
157	PDJHPL/IC/ICO-181/2020/2482	12/12/2020	Submission of Company Profile and Credentials of M/s Nayara Energy Ltd (Earlier Known as: Essar Oil Ltd) for Bitumen VG-40 Grade	LASA/Concessionaire/Darah- Jhalawar/IE/2020/1208	30/12/2020
158	PDJHPL/IC/ICO-181/2021/2516	11/01/2021	Submission of Independent Laboratory Test Reports of Reinforcement Steel, Admixture & Water.	LASA/NHAI/Darah- Jhalawar/IE/2021/1236	15/01/2021
159	PDJHPL/IC/ICO-181/2021/2519	13/01/2021	Compressive Strength Test Reports of Core taken from PQC.		
160	PDJHPL/IC/ICO-181/2021/2529	23/01/2021	Submission of Company Profile & Credentials of M/s Reliance Industries Ltd. For Procurement of 'Reliance Recron 3s Fibers' to use in PQC Works.	LASA/NHAI/Darah- Jhalawar/IE/2021/1244	27/01/2021
161	PDJHPL/IC/ICO-181/2021/2533	25/01/2021	Submission of Compressive Strength Test Reports of Core Taken from PQC during Site Visit of Authority & Independent Engineer.	LASA/NHAI/Darah- Jhalawar/IE/2021/1247	27/01/2021
162	PDJHPL/IC/ICO-181/2021/2534	25/01/2021	Submission of Test Reports of Compressive Strength of RE Block Collected from Casting Yard of M/s Earthcon during Site Visit of Authority & Independent Engineer.	LASA/NHAI/Darah- Jhalawar/IE/2021/1246	27/01/2021
163	PDJHPL/IC/ICO-181/2021/2535	25/01/2021	Submission of Test Reports of Reinforcement Steel.	LASA/NHAI/Darah- Jhalawar/IE/2021/1249	28/01/2021
164	PDJHPL/IC/ICO-181/2021/2546	06/02/2021	Submission of Mix Design of Concrete with Nuvoce Cement & Flyash.	LASA/Concessionaire/Darah- Jhalawar/IE/2021/1273	16/02/2021
165	PDJHPL/IC/ICO-181/2021/2553	13/02/2021	Submission of Company Profile & Credential of M/s Bajaj Reinforcements LLP for Procurement of 'Fibre' to use in PQC Mix.	LASA/Concessionaire/Darah- Jhalawar/IE/2021/1306	05/03/2021
166	PDJHPL/IC/ICO-181/2021/2558	17/02/2021	Submission of Company Profile & Credentials of M/s Solucio Infra Solutions Pvt. Ltd for Procurement of 'Retroreflective Traffic Sign Sheeting	LASA/Concessionaire/Darah- Jhalawar/IE/2021/1286	22/02/2021



Sr. no.	Outgoing Letter NO.	Date of submission	Description	Approval letter no.	Date of approval
			and road safety Furniture Products'		
167	PDJHPL/IC/ICO-181/2021/2559	17/02/2021	Approval of Mix Design of Concrete with Nuvoco Cement & Flyash.		
168	PDJHPL/IC/ICO-181/2021/2572	25/02/2021	Submission of Company Profile & Credential of M/s Logicmo Systems Private Limited for the Work of 'Toll Collection & Management Systems'.	LASA/Concessionaire/Darah-Jhalawar/IE/2021/1313	10/03/2021
169	PDJHPL/IC/ICO-181/2021/2573	25/02/2021	Submission of Optical Fibre Cable (OFC) work methodology & strip map for equipment location (M/s Logicmo Systems Pvt Ltd, Pune, Maharashtra).	LASA/Concessionaire/Darah-Jhalawar/IE/2021/1314	10/03/2021
170	PDJHPL/IC/ICO-181/2021/2578	03/03/2021	Submission of Test Reports of Reinforcement Steel.	LASA/Concessionaire/Darah-Jhalawar/IE/2021/1299	05/03/2021
171	PDJHPL/IC/ICO-181/2021/2579	03/03/2021	Submission of Test Reports of Reinforcement Steel.	LASA/Concessionaire/Darah-Jhalawar/IE/2021/1298	05/03/2021
172	PDJHPL/IC/ICO-181/2021/2582	05/03/2021	Submission of Test Reports of Bitumen VG-40 from M/s Nayara Energy Ltd.	LASA/Concessionaire/Darah-Jhalawar/IE/2021/1309	09/03/2021
173	PDJHPL/IC/ICO-181/2021/2594	15/03/2021	Submission of Test reports of steel & cement.	LASA/Concessionaire/Darah-Jhalawar/IE/2021/1323	17/03/2021
174	PDJHPL/IC/ICO-181/2021/2615	02/04/2021	Submission of Test Report of Mix Design of Concrete with Nuvoco Cement & Flyash	LASA/Concessionaire/Darah-Jhalawar/IE/2021/1363	06/04/2021
175	PDJHPL/IC/ICO-181/2021/2625	08/04/2021	Compliance on Observation of Company Profile and Credentials of 'M/s Logicmo Systems Private Limited' for the work of 'Toll Collection & Management Systems'.	LASA/Concessionaire/Darah-Jhalawar/IE/2021/1380	16/04/2021
176	PDJHPL/IC/ICO-181/2021/2638	12/04/2021	Submission of Mix Design of M-50 Grade of Concrete with Nuvoco Cement & Sika Admixture	LASA/Concessionaire/Darah-Jhalawar/IE/2021/1375	13/04/2021
177	PDJHPL/IC/ICO-181/2021/2640	12/04/2021	Submission of Company Profile and Credentials of 'M/s Logicmo Systems Private Limited' for the work of 'Toll Collection & Management Systems'.	LASA/Concessionaire/Darah-Jhalawar/IE/2021/1380	20/04/2021
178	PDJHPL/IC/ICO-181/2021/2648	20/04/2021	Implementation of ICD 2.5 software & TCMS software along with ICD 2.5 software (M/s Logicmo Systems Private Limited)	LASA/Concessionaire/Darah-Jhalawar/IE/2021/1380	20/04/2021
179	PDJHPL/IC/ICO-181/2021/2650	20/04/2021	Submission of Test Reports of Soil.	LASA/Concessionaire/Darah-Jhalawar/IE/2021/1386	22/04/2021
180	PDJHPL/IC/ICO-181/2021/2694	12/06/2021	Submission of Mix Design of PQC with JK Cement & Sika Admixture	LASA/Concessionaire/Darah-Jhalawar/IE/2021/1470	21/06/2021
181	PDJHPL/IC/ICO-181/2021/2701	18/06/2021	Submission of Test Report of POT-PTFE Bearing & Pin Metallic Guided Bearing of ROB @ Km 44+158 (Non-Railway Portion)		
182	PDJHPL/IC/ICO-181/2021/2705	23/06/2021	Submission of Test Report of HDPE Ducts for TCMS (M/s Logicmo Systems Pvt. Ltd).	LASA/Concessionaire/Darah-Jhalawar/IE/2021/1472	23/06/2021
183	PDJHPL/IC/ICO-181/2021/2708	03/07/2021	Submission of Credentials of M/s RoadShield Pvt Ltd. For Supplying and Erection of Metal Beam Crash Barrier.		



9. Status of submitted Drawings

S.No	Type of Structure	Chainage as per Schedule "B"	Chainage as per Site	Concessionaire Submission (Letter No.)			Independent Engineer reply/review (Letter No.)		
				Foundation Drawing	Substructure Drawing	Superstructure Drawing	Foundation Drawing	Substructure Drawing	Superstructure Drawing
1	Pipe Culvert	09+925	09+919	Submitted	Submitted	Submitted	Approved	Approved	Approved
				016 D-27.02.18, (075 D-26.06.18), (1029 D-11.05.19)			213 D-15.12.18, (499 D-23.07.19)		
2	Pipe Culvert	10+425	10+423	Submitted	Submitted	Submitted	Approved	Approved	Approved
				016 D-27.02.18, (075 D-26.06.18), (1029 D-11.05.19)			213 D-15.12.18, (499 D-23.07.19)		
3	Pipe Culvert	10+595	10+592	Submitted	Submitted	Submitted	Approved	Approved	Approved
				016 D-27.02.18, (075 D-26.06.18), (1029 D-11.05.19)			213 D-15.12.18, (499 D-23.07.19)		
4	Pipe Culvert	10+825	10+824	Submitted	Submitted	Submitted	Approved	Approved	Approved
				016 D-27.02.18, (075 D-26.06.18), (1029 D-11.05.19)			213 D-15.12.18, (499 D-23.07.19)		
5	Pipe Culvert	11+030	11+031	Submitted	Submitted	Submitted	Approved	Approved	Approved
				016 D-27.02.18, (075 D-26.06.18), (1029 D-11.05.19)			213 D-15.12.18, (499 D-23.07.19)		
6	Box Culvert	11+605	11+605	Submitted	Submitted	Submitted	Approved	Approved	Approved
				016 D-27.02.18, (463 D-20.11.18), (060 D-23.10.18), (899 D-30.03.19)			094 D-15.10.18, (134 D-14.11.18), (515 D-31.07.19)		
7	Vehicle Underpass	12+125	12+125	Submitted	Submitted	Submitted	Not yet approved	Not yet approved	Approved
				018 D-12.03.18, (063 D-17.11.18), (188 D-08.08.19)			118 D-02.11.18, (123 D-10.11.18)		
8	Minor Bridge	12+400	12+380	Submitted	Submitted	Submitted	Approved	Approved	Approved
				138 D-18.07.18, (1210 D-11.07.19), (1321 D-22.08.19)			489 D-17.07.19, (503), (569 D-13.09.19)		
9	Light Vehicle Underpass	12+450	12+450	Submitted	Submitted	Submitted	Approved	Approved	Approved
				016 D-27.02.18, (067 D-22.06.18), (1168 D-22.06.19)			092 D-15.10.18, (322 D-23.02.19)		
10	Box Culvert	13+400	13+400	Submitted	Submitted	Submitted	Not yet approved	Not yet approved	Not yet approved
				016 D-27.02.18, (463 D-20.11.18), (060 D-23.10.18)			094 D-15.10.18, (134 D-14.11.18)		
11	Box Culvert	13+980	13+980	Submitted	Submitted	Submitted	Approved	Approved	Approved
				016 D-27.02.18, (463 D-20.11.18), (060 D-23.10.18)			094 D-15.10.18, (134 D-14.11.18), (481 D-11.07.19)		
12	Box Culvert	14+980	14+980	Submitted	Submitted	Submitted	Not yet approved	Not yet approved	Not yet approved
				016 D-27.02.18, (463 D-20.11.18), (060 D-23.10.18)			094 D-15.10.18, (134 D-14.11.18)		
13	VUP	15+725	15+725	Submitted	Submitted	Submitted	Not yet approved	Not yet approved	Approved
				018 D-12.03.18, (188 D-08.08.18)			123 D-10.11.18		

S.No	Type of Structure	Chainage as per Schedule "B"	Chainage as per Site	Concessionaire Submission (Letter No.)			Independent Engineer reply/review (Letter No.)		
				Foundation Drawing	Substructure Drawing	Superstructure Drawing	Foundation Drawing	Substructure Drawing	Superstructure Drawing
14	Minor Bridge	16+050	16+060	Submitted	Submitted	Submitted	Approved	Approved	Approved
				138 D-18.07.18, (850 D-15.03.19), (1422 D-25.09.19), (1289 D-08.08.19), (1290 D-08.08.19), (1486 D-21.10.19), (1534 D-09.11.19)			353 D-16.03.19, (394 D-26.04.19), (586 D-27.09.19), (627 D-01.11.19)		
15	Box Culvert	16+600	16+580	Submitted	Submitted	Submitted	Not yet approved	Not yet approved	Not Approved
				016 D-27.02.18, (463 D-20.11.18), (060 D-23.10.18)			094 D-15.10.18, (134 D-14.11.18)		
16	Pipe Culvert	17+320	17+320	Submitted	Submitted	Submitted	Approved	Approved	Approved
				(1377-D-10.09.2019), (1961-D-16.03.2020)			(1189 D-19.12.2020)		
17	Light Vehicular Underpass	17+353	17+353	Submitted	Submitted	Submitted	Approved	Approved	Approved
				016 D-27.02.2018, (67 D-22.06.18), 1168 (D-22.06.2019)			092 D-15.10.18, (348 D-14.03.19)		
18	Minor Bridge	17+950	17+890	Submitted	Submitted	Submitted	Approved	Approved	Approved
				037 D-07.06.18, (562 D-11.12.18)			394 D-26.04.19		
19	Pipe Culvert	18+210	18+206	Submitted	Submitted	Submitted	Approved	Approved	Approved
				(1377-D-10.09.2019), (1961-D-16.03.2020)			(1189 D-19.12.2020)		
20	Pipe Culvert	18+810	18+810	Submitted	Submitted	Submitted	Approved	Approved	Approved
				(1377-D-10.09.2019), (1961-D-16.03.2020)			(1189 D-19.12.2020)		
21	VUP	19+965	19+930	Submitted	Submitted	Submitted	Not yet approved	Approved	Approved
				018 D-12.03.18, (188 D-08.08.18)			123 D-10.11.18, (747 D-09.01.20)		
22	Pipe Culvert	20+840	20+840	Submitted	Submitted	Submitted	Approved	Approved	Approved
				1377-D-10.09.2019			(1189 D-19.12.2020)		
23	Pipe Culvert	21+150	21+150	Submitted	Submitted	Submitted	Approved	Approved	Approved
				(1377-D-10.09.2019), (1961-D-16.03.2020)			(1189 D-19.12.2020)		
24	LVUP	21+180	21+183	Submitted	Submitted	Submitted	Approved	Approved	Approved
				016 D-27.02.18, (67 D-22.06.18), (1168 D-22.06.19)			092 D-15.10.18 (322 D-23.02.19)		
25	Pipe Culvert	21+700	21+647	Submitted	Submitted	Submitted	Approved	Approved	Approved
				016 D-27.02.18, (075 D-26.06.18), (1029 D-11.05.19)			213 D-15.12.18, (499 D-23.07.19)		
26	Pipe Culvert	22286	22+277	Submitted	Submitted	Submitted	Approved	Approved	Approved
				(1377-D-10.09.2019), (1961-D-16.03.2020)			(1189 D-19.12.2020)		
27	Box Culvert	22+450	22+450	Submitted	Submitted	Submitted	Not Approved	Not Approved	Not Approved
				016 D-27.02.18, (463 D-20.11.18), (60 D-23.10.18)			094 D-15.10.18, (134 D-14.11.18)		
28	Pipe	22+850	22+850	Submitted	Submitted	Submitted	Approved	Approved	Approved

S.No	Type of Structure	Chainage as per Schedule "B"	Chainage as per Site	Concessionaire Submission (Letter No.)			Independent Engineer reply/review (Letter No.)		
				Foundation Drawing	Substructure Drawing	Superstructure Drawing	Foundation Drawing	Substructure Drawing	Superstructure Drawing
	Culvert			016 D-27.02.18, (075 D-23.07.18), (1029 D-11.05.19), 1565 (D-21.11.19)			213 D-15.12.18, (506 D-26.07.19), (693 D-12.07.19), (698 D-12.12.19)		
29	LVUP	23+065	23+065	Submitted	Submitted	Submitted	Approved	Approved	Approved
				16 D-27.02.18, (067 D-22.06.18), (1168 D-22.06.19)			092 D-15.10.18, (322 D-23.02.19)		
30	Pipe Culvert	23+670	23+666	Submitted	Submitted	Submitted	Approved	Approved	Approved
				016 D-27.02.18 (75 D-23.07.18) (1029 D-11.05.19)			213 D-15.12.18, (499 D-23.07.19)		
30	LVUP	23+695	23+687	Submitted	Submitted	Submitted	Approved	Approved	Approved
				16 D-27.02.18, (067 D-22.06.18), (1168 D-22.06.19)			092 D-15.10.18, (322 D-23.02.19)		
31	Pipe Culvert	23+950	23+950	(1377-D-10.09.2019), (1961-D-16.03.2020)			(1189 D-19.12.2020)		
32	LVUP	24+547	24+547	Submitted	Submitted	Submitted	Approved	Approved	Approved
				16 D-27.02.18, (067 D-22.06.18), (1168 D-22.06.19)			092 D-15.10.18, (322 D-23.02.19)		
33	Box Culvert	24+610	24+610	Submitted	Submitted	Submitted	Approved	Approved	Approved
				016 D-27.02.18, (138 D-18.07.18), (388 D-20.10.18), (463 D-20.11.18)			093 D-15.10.18, (482 D-11.07.19) (717 D-28.12.19)		
34	VUP	25+100	25+100	Submitted	Submitted	Submitted	Not yet approved	Not yet approved	Approved
				018 D-12.03.18 (188 D-08.08.18)			123 D-10.11.18		
35	Box Culvert	25+800	25+800	Submitted	Submitted	Submitted	Approved	Approved	Approved
				016 D-27.02.18 (463 D-20.11.18), (060 D-23.10.18)			094 D-15.10.18 (134 D-14.11.18) (481 D-11.07.19)		
36	VUP	27+025	27+029	Submitted	Submitted	Submitted	Not yet approved	Not yet approved	Approved
				(1377-D-10.09.2019), (1961-D-16.03.2020)			123 D-10.11.18		
37	Pipe Culvert	27+050	27+050	Submitted	Submitted	Submitted	Approved	Approved	Approved
				(1377-D-10.09.2019), (1961-D-16.03.2020)			(1189 D-19.12.2020)		
38	Pipe Culvert	27+600	27+600	Submitted	Submitted	Submitted	Approved	Approved	Approved
				(1377-D-10.09.2019), (1961-D-16.03.2020)			(1189 D-19.12.2020)		
39	Box Culvert	28+550	28+550	Submitted	Submitted	Submitted	Approved	Approved	Approved
				717 D-01.02.19, (1298 D-13.08.2019), (2470 D-07.12.2020)			(620 D-31.10.2019), (1189 D-19.12.2020)		
40	Box Culvert	29+000	29+000	Submitted	Submitted	Submitted	Approved	Approved	Approved
				016 D-27.02.18 (463 D-20.11.18) (060 D-23.10.18)			094 D-15.10.18 (134 D-14.11.18) (481 D-11.07.19)		
41	Minor Bridge	29+610	29+600	Submitted	Submitted	Submitted	Approved	Approved	Approved
				016 D-27.02.18 (138 D-18.07.18) (487 D-26.11.18) (554 D-10.12.18) (006 D-18.01.19)			107 D-29.10.18 (188 D-08.12.18) (233 D-26.12.19)		
42	Box	29+900	29+900	Submitted	Submitted	Submitted	Approved	Approved	Approved

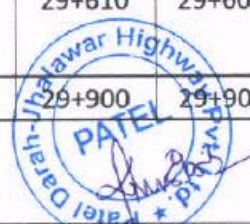

 Darbhanga Highway Development Authority
 PATEL

S.No	Type of Structure	Chainage as per Schedule "B"	Chainage as per Site	Concessionaire Submission (Letter No.)			Independent Engineer reply/review (Letter No.)		
				Foundation Drawing	Substructure Drawing	Superstructure Drawing	Foundation Drawing	Substructure Drawing	Superstructure Drawing
	Culvert			016 D-27.02.18 (138 D-18.07.18) (388 D-20.10.18) (463 D-20.11.18)			093 D-15.10.18, (104 D-26.10.18) (482 D-11.07.19) (714 D-28.12.19)		
43	VUP	30+075	30+078	Submitted	Submitted	Submitted	Not Approved	Not Approved	Approved
				041 D-12.06.18 (632 D-03.01.19), (1510 D-11.2.19), (1912 D-26.02.20), (1962 D-17.03.20)			479 D-09.07.19 (511 D-29.07.19) (645 D-15.11.19), (756 D-24.01.20), (818 D-05.03.2020), (839 D-13.04.20)		
44	Pipe Culvert	30+100	30+100	Submitted	Submitted	Submitted	Approved	Approved	Approved
				(1377-D-10.09.2019), (1961-D-16.03.2020)			(1189 D-19.12.2020)		
45	Pipe Culvert	31+245	31+245	Submitted	Submitted	Submitted	Approved	Approved	Approved
				(1377-D-10.09.2019), (1961-D-16.03.2020)			(1189 D-19.12.2020)		
46	Pipe Culvert	31+700	31+700	Submitted	Submitted	Submitted	Approved	Approved	Approved
				(1377-D-10.09.2019), (1961-D-16.03.2020)			(1189 D-19.12.2020)		
47	Pipe Culvert	32+130	32+150	Submitted	Submitted	Submitted	Approved	Approved	Approved
				(1377-D-10.09.2019), (1961-D-16.03.2020)			(1189 D-19.12.2020)		
48	Box Culvert	32+050	32+050	Submitted	Submitted	Submitted	Approved	Approved	Approved
				016 D-27.02.18 (463 D-20.11.18) (060 D-23.10.18)			(094 D-15.10.18) (134 D-14.11.18) (481 D-11.07.19)		
49	Pipe Culvert	32+150	32+150	(1377-D-10.09.2019), (1961-D-16.03.2020)			(1189 D-19.12.2020)		
50	Box Culvert	32+300	32+295	Submitted	Submitted	Submitted	Approved	Approved	Approved
				016 D-27.02.18 (463 D-20.11.18) (060 D-23.10.18)			(094 D-15.10.18) (134 D-14.11.18) (481 D-11.07.19)		
51	Minor Bridge	33+000	33+000	Submitted	Submitted	Submitted	Approved	Approved	Approved
				016 D-27.02.18 (037 D-06.07.18) (564 D-11.12.19), (1640 D-10.12.19)			505 (D-26.07.19) (512 D-30.07.19), (746 D-16.01.20)		
52	Pipe Culvert	33+100	33+100	Submitted	Submitted	Submitted	Approved	Approved	Approved
				(1377-D-10.09.2019), (1961-D-16.03.2020)			(1189 D-19.12.2020)		
53	Pipe Culvert	33+300	33+300	(1377-D-10.09.2019), (1961-D-16.03.2020)			(1189 D-19.12.2020)		
54	RUB	33+585	33+585	Submitted	Submitted	Submitted	Approved by RLWY	Approved by RLWY	Approved by RLWY
				019 D-31.05.18 (828)			(1137 D-06.10.19)		
55	Minor Bridge	34+350	34+350	Submitted	Submitted	Submitted	Approved	Approved	Approved
				016 D-27.02.18, (564 D-11.12.19), (1640 D-10.12.19), (1641 D-10.12.19)			(505 D-26.07.19), (512 D-30.07.19), (745 D-16.01.20)		
56	Box Culvert	35+250	35+205	Submitted	Submitted	Submitted	Approved	Approved	Approved
				(093 D-04.07.2018), (463 D-20.11.18),			(515 D-31.07.19)		
57	Major Bridge	36+105	36+070	Submitted	Submitted	Submitted	Hold (Compliance on Geotechnic)	Approved	Approved



S.No	Type of Structure	Chainage as per Schedule "B"	Chainage as per Site	Concessionaire Submission (Letter No.)			Independent Engineer reply/review (Letter No.)		
				Foundation Drawing	Substructure Drawing	Superstructure Drawing	Foundation Drawing	Substructure Drawing	Superstructure Drawing
							Final report is already submitted		
				(034 D-19.04.18), (014 D-27.02.18), (037 D-07.06.18), (492 D-26.11.18), (014 D-18.03.19), (068 D-12.12.18), (1666&1705 D-27.12.19), (2227 D-24.8.20), (2285 D-15.09.20)			(341 D-03.11.19), (159 D-30.11.19), (174 D-03.12.18), (315 D-23.02.19), (720 D-02.01.2020), (826 D-17.03.20), (1012 D-07.09.20)		
58	Box Culvert	36+750	36+719	Submitted	Submitted	Submitted	Not Approved	Not Approved	Not Approved
				(093 D-04.07.2018), (463 D-20.11.18),					
59	Pipe Culvert	37+040	37+040	Submitted	Submitted	Submitted	Approved	Approved	Approved
				1377-D-10.09.2019			(1189 D-19.12.2020)		
60	LVUP	37+050	37+053	Submitted	Submitted	Submitted	Approved	Approved	Approved
				(067 D-22.06.18), (004 D-10.01.19), (1168 D-22.06.19)			(092 D-15.10.18), (219 D-21.12.19), (348 D-14.03.19)		
61	Box Culvert	37+550	37+550	Submitted	Submitted	Submitted	Approved	Approved	Approved
				(037 D-07.06.18), (463 D-20.11.18),			481 D-11.07.19		
62	Box Culvert	38+100	38+141	Submitted	Submitted	Submitted	Not Approved	Not Approved	Not Approved
				(093 D-04.07.18), (463 D-20.11.18)					
63	Pipe Culvert	38+535	38+535	Submitted	Submitted	Submitted	Approved	Approved	Approved
				(1377-D-10.09.2019), (1961-D-16.03.2020)			(1189 D-19.12.2020)		
64	LVUP	38+545	38+547	Submitted	Submitted	Submitted	Approved	Approved	Approved
				(067 D-22.06.18), (1168 D-22.06.19)			(092 D-15.10.18), (348 D-14.03.19)		
65	Box Culvert	39+180	39+162	Submitted	Submitted	Submitted	Approved	Approved	Approved
				(037 D-07.06.18), (463 D-20.11.18),			(481 D-11.07.19)		
66	Pipe Culvert	39+570	39+625	Submitted	Submitted	Submitted	Approved	Approved	Approved
				(1377-D-10.09.2019), (1961-D-16.03.2020)			(1189 D-19.12.2020)		
67	Pipe Culvert	40+200	40+200	Submitted	Submitted	Submitted	Approved	Approved	Approved
				(1377-D-10.09.2019), (1961-D-16.03.2020)			(1189 D-19.12.2020)		
68	Pipe Culvert	40+600	40+600	Submitted	Submitted	Submitted	Approved	Approved	Approved
				(1377-D-10.09.2019), (1961-D-16.03.2020)			(1189 D-19.12.2020)		
69	VUP	41+095	41+102	Submitted	Submitted	Submitted	Not Approved	Not Approved	Approved
				(041 D-12.06.18), (632 D-03.01.19), (1498 D-24.10.19), (1571 D-22.11.19), (2097 D-06.07.20), (2125 D-16.07.20)			(479 D-09.07.20), (514 D-30.07.19), (517 D-31.07.19), (933 D-15.07.20), (949 D-27.07.20), (953 D-28.07.20),		
70	LVUP	41+465	41+468	Submitted	Submitted	Submitted	Approved	Approved	Approved
				(067 D-22.06.18), (005 D-10.01.19), (1168 D-22.06.19)			(092 D-15.10.18), (220 D-21.12.19), (348 D-14.03.19)		
71	Pipe	41+478	41+481	Submitted	Submitted	Submitted	Approved	Approved	Approved

S.No	Type of Structure	Chainage as per Schedule "B"	Chainage as per Site	Concessionaire Submission (Letter No.)			Independent Engineer reply/review (Letter No.)		
				Foundation Drawing	Substructure Drawing	Superstructure Drawing	Foundation Drawing	Substructure Drawing	Superstructure Drawing
	Culvert			(1377-D-10.09.2019), (1961-D-16.03.2020)			(1189 D-19.12.2020)		
72	Pipe Culvert	41+950	41+917	Submitted	Submitted	Submitted	Approved	Approved	Approved
				(1377-D-10.09.2019), (1961-D-16.03.2020)			(1189 D-19.12.2020)		
73	Pipe Culvert	42+252	42+252	Submitted	Submitted	Submitted	Approved	Approved	Approved
				(1377-D-10.09.2019), (1961-D-16.03.2020)			(1189 D-19.12.2020)		
74	LVUP	42+258	42+263	Submitted	Submitted	Submitted	Approved	Approved	Approved
				(067 D-22.06.18), (078 D-05.01.19), (1168 D-22.06.19)			(92 D-15.10.18), (348 D-14.03.19)		
75	Pipe Culvert	42+530	42+552	Submitted	Submitted	Submitted	Approved	Approved	Approved
				(1377-D-10.09.2019), (1961-D-16.03.2020)			(1189 D-19.12.2020)		
76	Pipe Culvert	43+220	43+221	Submitted	Submitted	Submitted	Approved	Approved	Approved
				1377-D-10.09.2019			(1189 D-19.12.2020)		
77	Pipe Culvert	43+680	43+680	Submitted	Submitted	Submitted	Approved	Approved	Approved
				(1377-D-10.09.2019), (1961-D-16.03.2020)			(1189 D-19.12.2020)		
78	LVUP	43+825	43+670	Submitted	Submitted	Submitted	Not Approved	Not Approved	Not Approved
				(067 D-22.06.18), (377 D-17.10.18), (829 D-06.03.19)			(092 D-15.10.18), (335 D-05.03.19)		
79	Box Culvert	44+070	44+070	Submitted	Submitted	Submitted	Approved	Approved	Approved
				(1298 D-13.08.19)			(1130 D-12.11.2020)		
80	Rail Over Bridge	44+158	44+158	Submitted	Submitted	Submitted	P-1, P-2 is approved by RLWY & A1 & A-2 (BHS) is approved by IE	P-1, P-2 is approved by RLWY & A1 & A-2 (BHS) is approved by IE	P-1, P-2 is approved by RLWY & A1 & A-2 (BHS) is approved by IE
				(118 D-09.07.18), (550 D-10.12.18), (1355 D-04.09.19), (1397 D-17.09.19), (1570 D-22.11.19)			(7504 D-06.11.18), (572 D-17.09.19), (582 D-26.09.19), (669 D-27.11.19), (797 D-20.02.20), (1038 D-25.09.20)		
81	Minor Bridge	44+900	44+910	Submitted	Submitted	Submitted	Approved	Approved	Approved
				(146 D-23.07.18), (582 D-17.12.18), (608 D-26.12.18)			(225 D-24.12.18), (347 D-14.03.19), (394 D-26.04.19)		
82	Pipe Culvert	45+200	45+200	Submitted	Submitted	Submitted	Approved	Approved	Approved
				(146 D-23.07.18), (075 D-26.06.18), (1029 D-11.05.19)			(499 D-23.07.19)		
83	Pipe Culvert	45+800	45+800	Submitted	Submitted	Submitted	Approved	Approved	Approved
				(037 D-07.06.18), (075 D-26.06.18), (1029 D-11.05.19), (1565 D-21.11.19)			(213 D-15.12.18), (506 D-26.07.19), (693 D-07.12.19), (698 D-12.12.19)		
84	LVUP	45+875	45+876	Submitted	Submitted	Submitted	Approved	Approved	Approved
				(037 D-07.06.18), (067 D-22.06.18), (1168 D-22.06.19)			(092 D-15.10.18), (348 D-14.03.19)		



S.No	Type of Structure	Chainage as per Schedule "B"	Chainage as per Site	Concessionaire Submission (Letter No.)			Independent Engineer reply/review (Letter No.)		
				Foundation Drawing	Substructure Drawing	Superstructure Drawing	Foundation Drawing	Substructure Drawing	Superstructure Drawing
85	Pipe Culvert	45+875	45+925	Submitted (1377-D-10.09.2019), (1961-D-16.03.2020)	Submitted	Submitted	Approved	Approved	Approved
86	Pipe Culvert	46+650	46+650	Submitted (1377-D-10.09.2019), (1961-D-16.03.2020)	Submitted	Submitted	Approved	Approved	Approved
87	Flyover	46+957	46+900 to 47+000	Submitted (115 D-09.07.18), (431 D-03.11.18),	Submitted	Submitted	Not Approved	Not Approved	Not Approved
88	Elevated Highway	47+830	47+830	Submitted (037 D-07.06.18), (003 D-09.01.19),	Submitted	Submitted	Approved	Approved	Approved
89	Pipe Culvert	48+220	48+221	Submitted (146 D-23.07.18), (075 D-26.06.18), (1029 D-11.05.19)	Submitted	Submitted	Approved	Approved	Approved
90	PUP	48+260	48+260	Submitted 2181-D-06.08.2020	Submitted	Submitted	Approved	Approved	Approved
91	Pipe Culvert	48+385	48+354	Submitted (146 D-23.07.18), (075 D-26.06.18), (1029 D-11.05.19)	Submitted	Submitted	Approved	Approved	Approved
92	Pipe Culvert	48+645	48+654	Submitted (146 D-23.07.18), (075 D-26.06.18), (1029 D-11.05.19)	Submitted	Submitted	Approved	Approved	Approved
93	Pipe Culvert	48+875	48+890	Submitted (146 D-23.07.18), (075 D-26.06.18), (1029 D-11.05.19)	Submitted	Submitted	Approved	Approved	Approved
94	VUP	49+330	49+330	Submitted (041 D-12.06.19), (632 D-03.01.19), (1499 D-24.10.19), (1571 D-22.11.19), (2097 D-06.07.20), (2125 D-16.07.20)	Submitted	Submitted	Not Approved	Not approved	Approved
95	Pipe Culvert	49+290	49+290	Submitted (1377-D-10.09.2019), (1961-D-16.03.2020)	Submitted	Submitted	Approved	Approved	Approved
96	Minor Bridge	49+775	49+785	Submitted (317 D-29.09.18)	Submitted	Submitted	Approved	Approved	Approved
97	Flyover	50+095	50+099	Submitted (115 D-09.07.18), (431 D-03.11.18),	Submitted	Submitted	Not Approved	Not Approved	Not Approved
98	PUP	51+450	51+450	Submitted 2204-D-17.08.2020, (2255 D-05.09.2020), (2480 D-16.12.2020)	Submitted	Submitted	Approved	Approved	Approved
99	Pipe Culvert	51+750	51+750	Submitted (037 D-07.06.18), (075 D-26.06.18), (1029 D-11.05.19), (1565 D-21.11.19)	Submitted	Submitted	Approved	Approved	Approved

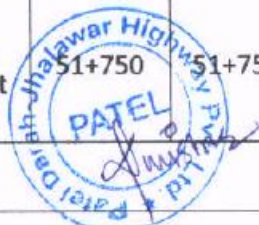

S.No	Type of Structure	Chainage as per Schedule "B"	Chainage as per Site	Concessionaire Submission (Letter No.)			Independent Engineer reply/review (Letter No.)		
				Foundation Drawing	Substructure Drawing	Superstructure Drawing	Foundation Drawing	Substructure Drawing	Superstructure Drawing
100	LVUP	51+762	51+774	Submitted (067 D-22.06.18),	Submitted (1168 D-22.06.19)	Submitted	Approved (092 D-15.10.18),	Approved (348 D-14.03.19)	Approved
101	Pipe Culvert	52+630	52+690	Submitted (1377-D-10.09.2019),	Submitted (1961-D-16.03.2020)	Submitted	Approved (1189 D-19.12.2020)		
102	Box Culvert	53+125	53+125	Submitted (041 D-12.06.18),	Submitted (463 D-20.11.18), (1533 D-09.11.19)	Submitted	Approved (482 D-11.07.19),	Approved (714 D-28.12.19)	Approved
103	Box Culvert	53+700	53+700	Submitted (1211 D-11.07.19),	Submitted (1349 D-03.09.19)	Submitted	Approved (493 D-19.07.19),	Approved (632 D-07.11.19)	Approved
104	Box Culvert	53+900	53+900	Submitted (041 D-12.06.18),	Submitted (463 D-20.11.18), (1533 D-09.11.19)	Submitted	Approved (482 D-11.07.19),	Approved (714 D-28.12.19)	Approved
105	Minor Bridge	54+075	54+072	Submitted (041 D-12.06.18),	Submitted (191 D-09.08.18), (830 D-06.03.19)	Submitted	Approved (336 D-05.03.19),	Approved (347 D-14.03.19), (394 D-26.04.19)	Approved
106	Minor Bridge	54+125	54+040	Submitted (146 D-23.07.18),	Submitted (763 D-15.02.19), (816 D-01.03.19)	Submitted	Approved (314 D-21.02.19),	Approved (347 D-14.03.19), (394 D-26.04.19)	Approved
107	VUP	54+500	54+605	Submitted (041 D-12.06.18),	Submitted (632 D-03.01.19), (1357 D-04.09.19),	Submitted (1398 D-17.09.19)	Not Approved (565 D-11.09.19),	Not Approved (514 D-30.07.19), (571 D-17.09.19)	Approved
108	Pipe Culvert	54+210	54+210	Submitted (1377-D-10.09.2019),	Submitted (1961-D-16.03.2020)	Submitted	Approved (1189 D-19.12.2020)	Approved	Approved
109	Pipe Culvert	55+125	54+143	Submitted (146 D-23.07.18),	Submitted (075 D-26.06.18), (1029 D-11.05.19)	Submitted	Approved (213 D-15.12.18),	Approved (499 D-23.07.19)	Approved
110	Box Culvert	55+820	55+830	Submitted (037 D-07.06.18),	Submitted (463 D-20.11.18),	Submitted	Approved (481 D-11.07.19),	Approved (1102 D-04.11.2020)	Approved
111	Major Bridge	57+127	57+127	Submitted	Submitted	Submitted	Hold (Compliance on Geotechnical report is already submitted)	Approved	Approved
				(072 D-25.06.18), (014 D-27.02.18), (358 D-11.10.18), (492 D-26.11.18), (578 D-15.12.18), (701 D-28.01.19), (820 D-02.03.19), (1356 D-04.09.19), (1434 D-28.09.19), (1465 D-11.10.19), (1611 D-03.12.19), (1672 D-18.12.19), (1719 D-31.12.19), (1951 D-11.03.20), (1559 D-19.11.19), (2227 D-24.08.20), (2285 D-15.09.20)			(203 D-12.12.18), (081 D-04.09.18), (293 D-28.01.19), (298&299 D-05.02.19), (316 D-23.02.19), (550 D-03.09.19), (573 D-17.09.19), (687&692 D-12.07.19), (670 D-29.11.19), (604&607 D-15.10.19), (370&372 D-03.04.19), (649 D-16.11.19), (826 D-17.03.20), (657 D-21.11.19), (1012 D-07.09.20)		
112	Flyover	58+125	58+125	Submitted	Submitted	Submitted	Approved	Approved	Approved

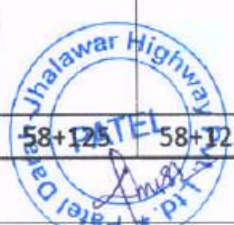

S.No	Type of Structure	Chainage as per Schedule "B"	Chainage as per Site	Concessionaire Submission (Letter No.)			Independent Engineer reply/review (Letter No.)		
				Foundation Drawing	Substructure Drawing	Superstructure Drawing	Foundation Drawing	Substructure Drawing	Superstructure Drawing
				(115 D-09.07.18), (431 D-03.11.18)			(330 D-28.02.19), (356 D-19.03.19), (487 D-15.07.19)		
113	PUP	32+574	32+574	(2439 D- 24.11.2020), (2477 D-15.12.2020)			(1165 D- 15.12.2020), (1195 D-22.12.2020)		

S.No	Type of Structure	Chainage as per Schedule "B"	Chainage as per Site Condition	Concessionaire Submission (Letter No.)	Independent Engineer reply/review (Letter No.)
1	RE Wall Methodology (Selected Soil)			Submitted (Selected Soil) (1891 D-20.02.20), (1995 D-20.05.20), (2052 D-19.06.20),	Approved [for RE wall (Earthcon)] (860 D-14.05.20), (868 D-27.05.20), (923 D-07.07.20)
	RE Wall Methodology (Pondash)			Submitted (Pondash) (1653 D-13.12.2019), (1829 D-05.02.2020)	Approved [for RE wall (Earthcon)] (716 D-30.12.2019), (782 D-06.02.2020)
2	RE wall	12+125 & 12+450	12+125 & 12+450	Submitted (Pond Ash) (658 D-12.01.19/R0), (916 D-05.04.19), (1103 D-04.06.19)	Not yet Approved (367&368 D-02.04.19), (423 D-23.05.19), (664 D-26.11.19)
				Submitted (Reinforced fill) (2337 D-01.10.2020), (2422 D-05.11.2020), (2466 D-07.12.2020), (2487 D-23.12.2020)	Not yet Approved (1093 D-29.10.2020), 1118 (D-07.11.2020), (1205 D-29.12.2020)
3	RE wall	15+725	15+725	Submitted (Pond Ash) (200 D-11.08.18/R0), (916 D-05.04.19), (1103 D-04.06.19)	Not yet Approved (367&368 D-02.04.19), (423 D-23.05.19), (664 D-26.11.19)
				Submitted (Reinforced fill) (851 D-15.03.19/R1)	Not yet Approved
4	RE wall	17+353	17+353	Submitted (Pond Ash) (201 D-11.08.18/R0), (916 D-05.04.19), (1103 D-04.06.19)	Not yet Approved (367&368 D-02.04.19), (423 D-23.05.19), (664 D-26.11.19)
				Submitted (Reinforced fill) (851 D-15.03.19/R2), (1929 D-02.03.20)	Not yet Approved
5	RE wall	19+965	19+930	Submitted (Pond Ash) (659 D-12.01.19/R0), (916 D-05.04.19), (1103 D-04.06.19)	Not yet Approved (367&368 D-02.04.19), (423 D-23.05.19), (664 D-26.11.19)
				Submitted (Reinforced fill) (851 D-15.03.19/R1), (2304 D-22.09.20/R2), (2492 D-26.12.2020)	Not yet Approved 1123 (D-11.11.2020), (1209 D-30.12.2020)
6	RE wall	21+180	21+183	Submitted (Pond Ash) (660 D-12.01.19/R0), (935 D-12.04.19/R1), (916 D-05.04.19), (1103 D-04.06.19)	Not yet Approved (367&368 D-02.04.19), (423 D-23.05.19), (664 D-26.11.19)



S.No	Type of Structure	Chainage as per Schedule "B"	Chainage as per Site Condition	Concessionaire Submission (Letter No.) Not yet submitted (Reinforced fill)	Independent Engineer reply/review (Letter No.) Not yet Approved
7	RE wall	23+065	23+065	Submitted (Pond Ash) (661 D-12.01.19/R0), (971 D-26.04.19/R1)	Not yet Approved (536 D-19.08.19)
				submitted (Reinforced fill) (2304 D-22.09.20/R2), (2492 D-26.12.2020)	Not yet Approved 1123 (D-11.11.2020), (1209 D-30.12.2020)
				Submitted (Pond Ash) (662 D-12.01.19/R0), (978 D-27.04.19/R1), (916 D-05.04.19), (1103 D-04.06.19)	Not yet Approved (367&368 D-02.04.19), (423 D-23.05.19), (664 D-26.11.19)
8	RE wall	23+695	23+687	submitted (Reinforced fill) (2304 D-22.09.20/R2), (2492 D-26.12.2020)	Not yet Approved 1123 (D-11.11.2020), (1209 D-30.12.2020)
				Submitted (Pond Ash) (202 D-11.08.18/R0), (916 D-05.04.19), (1103 D-04.06.19)	Not yet Approved (367&368 D-02.04.19), (423 D-23.05.19), (664 D-26.11.19)
				Submitted (Reinforced fill) (851 D-15.03.19/R1)	Not yet Approved
9	RE wall	24+547 & 25+100	24+547 & 25+100	Submitted (Pond Ash) (203 D-11.08.18/R0)	Not yet Approved (367&368 D-02.04.19), (423 D-23.05.19), (664 D-26.11.19)
				Submitted (Reinforced fill) (851 D-15.03.19/R1), (1929 D-02.03.20/R3)	Not yet Approved
				Submitted (Pond Ash) (895 D-30.03.19/R0), (Not yet Approved (367&368 D-02.04.19), (423 D-23.05.19), (664 D-26.11.19)
10	RE wall	27+025	27+029	Submitted (Reinforced fill) (1929 D-02.03.20/R1)	Not yet Approved
				Submitted (Pond Ash) (204 D-11.08.18/R0), (851 D-15.03.19/R1)	Not yet Approved (367&368 D-02.04.19), (423 D-23.05.19), (664 D-26.11.19)
				Submitted (Reinforced fill) (1929 D-02.03.20/R4)	Not yet Approved
11	RE wall	30+075	30+078	Submitted (Pond Ash) (205 D-11.08.18/R0), (851 D-15.03.19/R1)	Not yet Approved (367&368 D-02.04.19), (423 D-23.05.19), (664 D-26.11.19)
				Submitted (Reinforced fill) (1929 D-02.03.20/R4)	Not yet Approved
				Submitted (Pond Ash) (719 D-01.02.19/P1), (2086 D-02.07.20)	Approved (243 D-01.01.19), (334 D-01.03.19), (367 D-02.04.19),
12	RE wall	37+050	37+053	Submitted (Pond Ash) (205 D-11.08.18/R0), (851 D-15.03.19/R1)	Not yet Approved (367&368 D-02.04.19), (423 D-23.05.19), (664 D-26.11.19)
				Submitted (Reinforced fill) (1929 D-02.03.20/R4)	Not yet Approved
				Submitted (Pond Ash) (205 D-11.08.18/R0), (851 D-15.03.19/R1)	Not yet Approved (367&368 D-02.04.19), (423 D-23.05.19), (664 D-26.11.19)
13	RE wall	38+545	38+547	Submitted (Reinforced fill) (1929 D-02.03.20/R4)	Not yet Approved
				Submitted (Pond Ash) (205 D-11.08.18/R0), (851 D-15.03.19/R1)	Not yet Approved (367&368 D-02.04.19), (423 D-23.05.19), (664 D-26.11.19)
				Submitted (Reinforced fill) (1929 D-02.03.20/R4)	Not yet Approved
14	RE wall	41+095 & 41+465	41+102 & 41+468	Submitted (Pond Ash) (719 D-01.02.19/P1), (2086 D-02.07.20)	Approved (243 D-01.01.19), (334 D-01.03.19), (367 D-02.04.19),



S.No	Type of Structure	Chainage as per Schedule "B"	Chainage as per Site Condition	Concessionaire Submission (Letter No.)	Independent Engineer reply/review (Letter No.)
				Submitted (Selected Soil) (536 D-07.12.18/P0), (078 D-05.01.19)	(991 D-26.08.20)
15	RE wall	42+258	42+263	Submitted (Pond Ash) (720 D-01.02.19/P1), (2086 D-02.07.20)	Approved
				Submitted (Selected Soil) (537 D-07.12.18/P0), (078 D-05.01.19)	(243 D-01.01.19), (334 D-01.03.19), (367 D-02.04.19)
				Submitted (A1-Pondash & A2-selected soil) (2284 D-15.09.20/P3), (2305 D-22.09.20)	Not yet Approved (1026 D-16.09.20), (1128 D-12.11.2020)
				Submitted (Pond Ash) (1164 D-21.05.19/P0), (1603 D-30.11.19/P0)	Not yet Approved
				Submitted (Reinforced fill) (2087 D-02.07.20/P3), (2108 D-08.07.20), (2248 D-02.09.20/P4), (2314 D-24.09.20), (2412 D-27.10.2020)	(684 D-04.12.19), (925 D-08.07.20), (940 D-20.07.20), (1021 D-11.09.20), (1140 D-18.11.2020)
17	RE wall	45+875	45+876	Submitted (Pond Ash) (1000 D-03.05.19/P1), (1606 D-30.11.19/P2)	Approved (422 D-23.05.19), (688 D-05.12.19)
				Submitted (Reinforced fill) (2275 D-10.09.20/P3)	Not yet Approved (1085 D-28.10.2020)
				Submitted (Pond Ash) (760 D-14.02.19/P1)	Approved
				Submitted (Reinforced fill) (534 D-07.12.18/P0), (603 D-24.12.18/P0)	(243 D-01.01.19), (334 D-01.03.19), (367 D-02.04.19)
19	RE wall	50+095	50+099	Submitted (Pond Ash) (759 D-14.02.19/P1), (1590 D-27.11.19/P2)	Approved
				Submitted (Reinforced fill) (535 D-07.12.18/P0), (602 D-24.12.18/P0)	(243 D-01.01.19), (331 D-28.02.19), (334 D-01.03.19), (367 D-02.04.19)
				Submitted (Pond Ash) (1001 D-03.05.19/P1)	Approved (416 D-21.05.19)
20	RE wall	51+762	51+774	(Reinforced fill) (2490 D-26.12.2020)	Not yet approved (1216 D-05.01.2021)
				Submitted (Pond Ash) (2524 D-20.01.2021)	Not yet approved (1248 D-27.01.2021)
				Submitted (Pond Ash) (2524 D-20.01.2021)	Not yet approved (1248 D-27.01.2021)



S.No	Type of Structure	Chainage as per Schedule "B"	Chainage as per Site Condition	Concessionaire Submission (Letter No.)	Independent Engineer reply/review (Letter No.)
				Submitted (Reinforced fill)	Not yet approved
22	RE wall	58+125	58+125	(2478 D-15.12.2020)	(1192 D-21.12.2020)

• Status of Bearing Drawings :

S.No	Chainage	Name of Structure	Type of Bearing	Submission Letter No	Approved vide Letter No	Remarks
1	12+125	VUP	Elastomeric	Letter No. 571 dated 13.12.2018	Letter No. 525 dated 06.08.2019	
2	15+725	VUP	Elastomeric	Letter No. 571 dated 13.12.2018	Letter No. 525 dated 06.08.2019	
3	19+965	VUP	Elastomeric	Letter No. 571 dated 13.12.2018	Letter No. 525 dated 06.08.2019	
4	25+095	VUP	Elastomeric	Letter No. 571 dated 13.12.2018	Letter No. 525 dated 06.08.2019	
5	27+029	VUP	Elastomeric	Letter No. 571 dated 13.12.2018	Letter No. 525 dated 06.08.2019	
6	30+078	VUP	Elastomeric	Letter No. 1511 dated 02.11.2019	Letter No. 650 dated 16.11.2019	
7	41+102	VUP	Elastomeric	Letter No. 1511 dated 02.11.2019	Letter No. 650 dated 16.11.2019	
8	49+330	VUP	Elastomeric	Letter No. 1511 dated 02.11.2019	Letter No. 650 dated 16.11.2019	
9	30+078	VUP	Pin & Guided	Letter No. 1953 dated 11.03.2020	Letter No. 810 dated 02.03.2020	IE observation vide letter no.810 with Marked correction and it complied by Concessionaire vide letter no. 1953
10	36+070	MJB	Elastomeric	Letter No. 1391 dated 16.09.2019	Letter No. 575 dated 18.09.2019	
11	41+102	VUP	Pin & Guided	Letter No. 1953 dated 11.03.2020	Letter No. 810 dated 02.03.2020	IE observation vide letter no.810 with Marked correction and it complied by Concessionaire vide letter no. 1953
12	44+158	ROB	POT / PTFE	Letter No. 1942 dated 06.03.2020	Letter No. 1038 dated 24.09.2020	
13	46+957	Flyover	POT / PTFE	Letter No. 705 dated 28.01.2019	Letter No. 651 dated 16.11.2019	
14	47+830	Elevated Highway	POT / PTFE	Letter No. 972 dated 26.04.2019	Not yet Approved	



15	49+330	VUP	Pin & Guided	Letter No. 1953 dated 11.03.2020	Letter No. 810 dated 02.03.2020	IE observation vide letter no.810 with Marked correction and it complied by Concessionaire vide letter no. 1953
16	50+095	Flyover	POT / PTFE	Letter No. 705 dated 28.01.2019	Letter No. 651 dated 16.11.2019	
17	54+550	VUP	Elastomeric	Letter No. 1357 dated 04.09.2019	Letter No. 565 dated 11.09.2019	
18	57+127	MJB	Free, Pin & Metallic Guided	Letter No. 1465 dated 11.10.2019	Letter No. 649 dated 16.11.2019	
19	58+128	Flyover	POT / PTFE	Letter No. 705 dated 28.01.2019	Letter No. 651 dated 16.11.2019	

DJT – Plan & Profile and Miscellaneous Drawing Status

S.No	Types of Drawing	Availability of Drawings	Submission Status	Approval of Drawings
1	Plan & Profile (MCW)	Available	Submitted by letter no. 079 (28.06.2018) & 106 (06.07.2018)	Approved by IE Letter No.285 (23.01.2019)
2	Plan & Profile (Service Road)	Available	Submitted by letter no. 079 (28.06.2018) & 896 (30.03.2019)	Approved by IE Letter No.966 (11.08.2019)
3	Street Lightning (Electrical plan)	Available	Submitted vide letter no. 2453 D-28.11.2020	Approved by IE Letter No.1197 (23.12.2020)
4	Truck Lay-byes	Available	Submitted by (letter no 990 D-01.05.2019)	Approved by (IE Letter No.1007)
5	Bus bay	Available	Bus Bay Submitted vide (letter no. 1723 01.01.2020)	Bus Bay Approved by IE Letter no. 784 (08.02.2020)
	Bus Shelters	Available	Bus Shelter vide letter no. 2233(26.08.2020)	Not yet approved (IE replied vide letter no. 1013 D-07.09.20), (1143 D-20.11.20)
6	Rest Area	Available	Submitted vide letter no 989 (01.05.2019)	Not yet Approved (IE replied vide letter no. 724 D-04.01.20)
7	Toll Plaza Drawings	Available	Toll Plaza submitted vide letter no. 316 (29.09.2018) & 1370 (07.09.2019)	Approved (IE letter no. 098 D-17.10.2018) & 738 (11.01.2020)
8	Toll Plaza Canopy	Available	Submitted vide Letter no. 1969 (20.03.2020), 2145 (24.07.2020)	Approved (IE letter no. 1045 D-28.09.20)
9	Toll Plaza & Admin Building	Available	Toll Plaza submitted vide letter no. 316 (29.09.2018) & Admin Building submitted vide letter no. 2152 (27.07.2020)	Approved (IE letter no. 1142 D-11.11.20)
10	Traffic Aid Posts	Available	Admin Building submitted vide letter no. 2152 (27.07.2020), 2388 (D-17.10.20)	Not yet Approved (IE replied vide letter no. 1015 D-08.09.20), 1115 (D-06.11.2020)



11	Medical Aid Posts	Available	Admin Building submitted vide letter no. 2152 (27.07.2020), 2388 (D-17.10.20)	Not yet Approved (IE replied vide letter no. 1015 D-08.09.20), 1115 (D-06.11.2020)
12	Vehicle Rescue Posts	Available	Admin Building submitted vide letter no. 2152 (27.07.2020), 2388 (D-17.10.20)	Not yet Approved (IE replied vide letter no. 1015 D-08.09.20), 1115 (D-06.11.2020)
13	Landscaping and Tree Plantation	Available	Tree Plantation Submitted vide letter no. 1457 (09.10.2019).	Approved by IE Letter No. 626 (01.11.2019)
14	Typical Crash Barrier of Retaining Wall	Available	Submitted vide letter no. 2397 (21.10.2020)	Approved by IE Letter No. 1104 (04.11.2020)
15	Rain Water Harvesting	Available	Submitted vide letter no. 2104 (08.07.2020)	Approved by IE letter no. 937 (18.07.2020)
16	Median Chute Drain	Available	Submitted vide letter no. 1231 (18.07.2019)	Approved by IE letter no. 936 (17.07.2020)
17	Friction Slab with Crash Barrier	Available	Submitted vide letter no. 1671 (18.12.2019)	Approved by IE letter no. 723 (04.01.2020)
18	Drainage Spout	Available	Submitted vide letter no. 2184 (07.08.2020)	Approved by IE letter no. 979 (19.08.2020) & 981 (20.08.2020)
19	RCC Railing / Parapet Wall	Available	Submitted vide letter no. 549 (10.12.2018)	Approved by IE letter no. 755 (23.01.2020)
20	Crash Barrier & Approach Slab	Available	Submitted vide letter no. 549 (10.12.2018)	Approved by IE letter no. 653 (20.11.2019)
21	Chute Drain & Stone Pitching	Available	Submitted vide letter no. 549 (10.12.2018)	Not yet Approved
22	Wearing Coat	Available	Submitted vide letter no. 549 (10.12.2018)	Not yet Approved
23	Kerb	Available	Submitted vide letter no. 549 (10.12.2018)	Not yet Approved
24	Junction Drawing (Plan)	Available	Submitted vide letter no. 1618 (05.12.2019), (2450 D-28.11.2020)	Approved (Found in order with marked observation IE letter No. 710 D-23.12.2019 & 1180 D-12.12.2020).
25	Signage Plan	Available	Submitted vide letter no. 1699 (26.12.2019)	Approved by IE letter no. 1156 (D- 26.11.2020), (1210 D-31.12.2020)
26	Median Opening	Available	Submitted vide letter no. 1713 (30.12.2019)	Approved by IE letter no. 951 (27.07.2020)
27	L-shaped Retaining wall (4.5m to 5.5m)	Available	Submitted vide letter no. (2426 D-07.11.2020), (2452 D-28.11.20)	Approved by IE letter no. 1171 (08.12.2020)
28	Retaining wall (2m to 10m)	Available	Submitted vide letter no. (1487 D-21.10.2019), (2446 D-28.11.20)	Approved by IE letter no. 1169 (08.12.2020)
29	Crash Barrier details over Retaining wall	Available	Submitted vide letter no. (2397 D-21.10.2020), (2445 D-28.11.20)	Approved by IE letter no. 1170 (08.12.2020)
30	Gantry & Signage Foundation	Available	Submitted vide letter no. 2517 D- 13.01.2021	Approved by IE letter no.1241 (21.01.2021), IE letter no.1447 (02.06.2021)



31	Electric Work Plan	Available	Submitted vide letter no. 2495 D- 30.12.2020	Approved by IE letter no.1234 (14.01.2021)
32	Stair Case of ROB	Available	Submitted vide letter no. 2479 D- 17.12.2020	Approved by IE letter no.1211 (14.01.2021)
33	Strip Seal Expansion Joint for 57+127 MJB	Available	Submitted vide letter no. 2617 D- 03.04.2021	Approved by IE letter no.1382 (20.04.2021)
34	KM Stone, 200mtr Stone, Boundary Pillar / Guard Post	Available	Submitted vide letter no. 2670 D- 20.05.2021	Approved by IE letter no.1436 (27.05.2021)



12. Mobilization of Manpower

Name of the Employee	Designation	Department
P.Gangadhar	General Manager	Technical
Milind Pande	Sr. Project Manager	Technical
Atul Kumar Mishra	Sr. Project Manager	Technical
Shubhash Kumar	Dy. General Manager	Mechanical
Praveen Kahar	Manager	Liasion
Balram Singh Shekhawat	Manager	Liasion
Bhagwan Jha	Manager	Purchase
Shiv Kumar	Dy. Project Manager	Technical (Highway)
Ranjay Kumar Anju	Dy. Project Manager	Planning & Billing
Deepak Kumar Mishra	Asst. Manager	Planning & Billing
Ramesh Chandra Barad	Dy. Manager (HR & Admin)	HR & Admin
Ravi Kumar	Asst. Manager (HR & Admin)	HR & Admin
Mahesh Pandey	Manager (Road)	Highway
SajjanLal Sharma	Dy. Project Manager	Structure
Sanjay Gaur	Dy. Project Manager	QA/QC
Rajesh Rawal	Dy. Project Manager	QA/QC
Bal Krishna Rath	Dy. Project Manager	Structure
Mukesh Kumawat	Dy. Project Manager	Structure
Kuldeep Singh	Sr.Surveyor	Survey
Ravi Kishore Pandey	Asst Manager.Accountant	Finance & Accounts
Rajan Upadhyay	Dy. Project Manager	Health & Safety
HR & ADMIN DEPARTMENT		
Dy. Manager	01 No	HR & Admin
Sr. Executive	02 Nos	HR & Admin
Officer (S & V)	01 Nos	HR & Admin
Executive	02 Nos	HR & Admin
Jr.Executive	02 Nos	HR & Admin
Office Boy	04 Nos	HR & Admin
PLANNING & BILLING DEPARTMENT		
Sr.Engineer	02 Nos	Planning & Billing
Engineer	03 Nos	Planning & Billing
Asst. Engineer	01 Nos	Planning & Billing
QA/QC DEPARTMENT		
Lab Asst.	01 Nos	QA/QC
Sr.Lab Technician	02 Nos	QA/QC
Lab Technician	12 Nos	QA/QC
Engineer	01 No	QA/QC
Jr.Engineer	06 Nos	QA/QC
HIGHWAY DEPARTMENT		
Sr. Engineer	01 Nos	Highway
Engineer	05 Nos	Highway
Asst. Engineer	10 Nos	Highway



Jr.Engineer	06 Nos	Highway
Engineer Trainee	01 No	Highjway
Sr. Supervisor	03 Nos	Highway
Supervisor	19 Nos	Highway
STRUCTURE DEPARTMENT		
Sr. Engineer	02 Nos	Structure
Engineer	07 Nos	Structure
Asst. Engineer	07 Nos	Structure
Jr.Engineer	08 Nos	Structure
Sr.Supervisor	02 Nos	Structure
Supervisor	07 Nos	Structure
SURVEY DEPARTMENT		
Sr. Surveyor	01 Nos	Survey
Surveyor	10 Nos	Survey
Jr.Surveyor	04 Nos	Survey
STORE DEPARTMENT		
Jr. Executive	25 Nos	Store
Executive	04 Nos	Store
Asst. Executive	01 No	Store
WEIGH BRIDGE		
Jr.Executive	13 Nos	Weigh Bridge
PURCHASE DEPARTMENT		
Dy.Manager	01 Nos	Purchase
Sr.Executive	01 Nos	Purchase
Executive	01 Nos	Purchase
HEALTH & SAFETY DEPARTMENT		
Dy. Manager	01 Nos	Health & Safety
Sr.Executive	01 Nos	Health & Safety
Asst Executive	01 Nos	Health & Safety
Executive	01 Nos	Health & Safety
Safety officer	04 Nos	Health & Safety
Supervisor	02 Nos	Health & Safety
IT DEPARTMENT		
Sr.Executive	02 Nos	IT
Executive	01 Nos	IT
MECHANICAL DEPARTMENT		
Sr.Supervisor	01 Nos	Mechanical
Sr. Engineer	05 Nos	Mechanical
Supervisor	13 Nos	Mechanical
Engineer	01 Nos	Mechanical
Executive	01 Nos	Mechanical
Asst. Mechanic	03 Nos	Mechanical
Fitter	01 Nos	Mechanical
Tyre Fitter	04 Nos	Mechanical
Jr.Engineer	05 Nos	Mechanical
Jr.Executive	03 Nos	Mechanical



Supervisor	13 Nos	Mechanical
Driver	182 Nos	Mechanical
Operator / Helper/ Mechanic	198 Nos	Mechanical
S & V		
Asst Manager	01 No	S & V
Sr.Officer	03 Nos	S & V
Officer	04 Nos	S & V



13. Mobilization of Resources (Plant and Machineries)

S.No	Name of Machinery	TOTAL	Remarks
1	Excavator	36	
2	Hywa/Tipper	157	
3	Soil Compactor	19	
4	Dozer	2	
5	Water Tanker	24	
6	Diesel Dispenser	6	
7	Grader	17	
8	Loader	9	
9	Back Hoe	8	
10	Transit Mixer	16	
11	Crusher	4	
12	Concrete Batching Plant	3	
13	Weigh Bridge	7	
14	WMM Plant	2	
15	Hydra Crane	6	
16	Hot Mix Plant	1	
17	Concrete Pump	2	
18	Sand Classifier	1	
19	Tractor	10	
20	Tower Light	9	
21	DG Set	16	
22	Light Vehicle	39	
23	Trailer	4	
24	JCB	8	
25	Boom Placer	2	
26	Tandem Roller	5	
27	Baby Roller	4	
28	Mobile Service Van	3	
29	DLC Paver	3	
30	Automatic PQC Paver	1	
31	Kerb Paver	2	
32	Chilling Plant	1	
33	Bus	2	
34	Ambulance Van	1	
35	Tempo	2	
	Total	432	



14. Site Progress Photo



ch 24+800 to 25+088 RHS pond ash grading

Km.24+800 to
Km. 25+088

RE Wall Pond Ash Grading in
Progress.

RHS



Km. 12+800
To
Km. 13+000

Shoulder Kerb Laying work in
progress

RHS





Km. 30+000	Pond ash Grading in progress	RHS
------------	------------------------------	-----



Km. 11+800 to Km. 11+900	Subgrade Top Layer	RHS
-----------------------------	--------------------	-----





Km. 44+300	RE Wall Pond ash Grading in Progress	LHS
------------	--------------------------------------	-----



Km. 57+810 to Km. 58+090	RE Wall Cooping Beam in progress	RHS
--------------------------	----------------------------------	-----





Km. 48+300

Laying of DLC

RHS

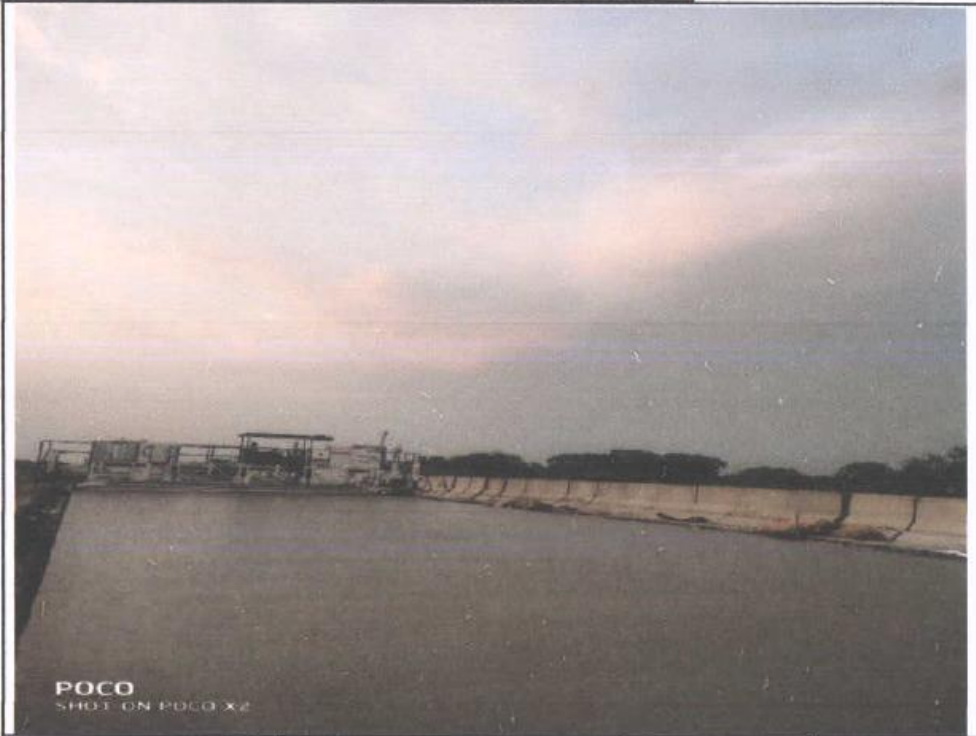

Km. 51+590 to
Km. 51+760

Laying of PQC

RHS





Km. 51+590 to Km.
51+760

PQC Laying

RHS



Km. 12+125

RE Wall Subgrade 1st Layer
complete

LHS



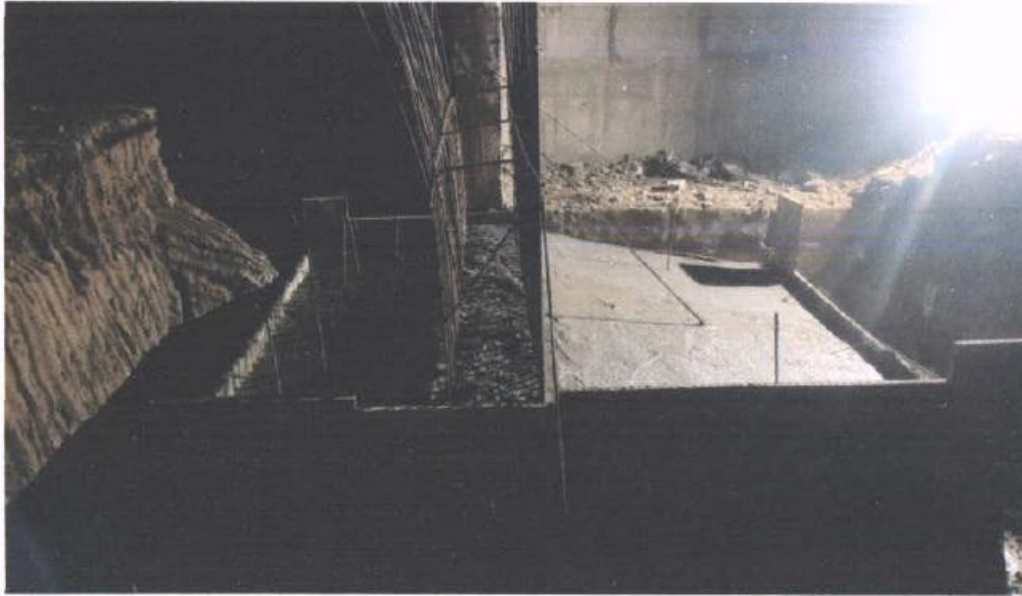

Km. 36+070

Abutment A-1 Raft Complete

LHS



Km. 33+585
RUB

RUB Box Slab

RHS





Km. 44+158

Pier Shaft 4th Lift Completed

A2



Km 36+070
MJB

P-3 to P-4 Deck Slab

RHS





Samsung Dual Camera
Shot with my
Galaxy A301fx

n. 56+445 to
Km. 25+475

Median Opening PQC



3 Jul 2021 11:56:54

Km.30+500

DBM Laying in Service Road

RHS





Km. 51+500 to
Km. 51+760

GSB Top

RHS



Km. 58+165 to
Km. 58+390

Pup slab work completed

RHS





Km. 19+960

Rolling Work in Progress



Km. 51+500 to
Km. 51+760

DLC Laying in Progress

RHS



MONTH	Dev. Period	Jun-18	Jul-18	Aug-18	Sep-18	Oct-18	Nov-18	Dec-18	Jan-19	Feb-19	Mar-19	Apr-19	May-19	Jun-19	Jul-19	Aug-19	Sep-19	Oct-19	Nov-19	Dec-19	Jan-20	Feb-20	Mar-20	Apr-20	May-20	Jun-20	Jul-20	Aug-20	Sep-20	Oct-20	Nov-20	Dec-20	Jan-21	Feb-21	Mar-21	Apr-21	
PLANNED (MONTHLY)		22.00	25.56	17.37	22.78	14.34	18.41	24.74	28.81	30.39	24.30	28.31	17.05	29.71	36.10	28.60	19.42	14.98	19.52	37.01	30.72	35.29	39.27	17.50	1.92	0.01	6.48	8.90	4.92	7.37	32.48	33.63	35.64	45.85	50.64	63.42	67.00
PLANNED (CUMULATIVE)		22.80	48.16	85.54	88.33	102.67	121.09	145.82	175.83	206.02	230.32	258.62	278.67	308.58	342.48	308.08	387.50	402.48	432.00	458.01	486.72	534.01	573.28	590.79	582.70	592.71	599.10	605.90	610.90	618.28	650.77	684.36	720.23	785.88	828.51	889.93	924.00
Achieved (MONTHLY)		20.08	22.77	15.55	20.27	12.81	18.38	22.12	28.49	27.01	21.79	26.11	15.15	28.41	32.07	24.23	18.05	14.07	18.05	34.58	34.03	61.84	41.36	35.85	-	1.35	8.36	16.15	25.24	20.28	28.55	-	36.85	33.498	31.718	36.973	41.000
Achieved (CUMULATIVE)		20.08	42.85	58.39	78.66	91.47	107.86	129.88	158.47	185.48	205.27	231.38	248.53	272.84	305.01	329.24	347.27	361.34	379.39	413.97	448.00	508.84	551.00	589.85	586.65	588.00	596.36	612.51	637.75	658.01	684.56	724.41	757.808	789.824	828.587	870.000	

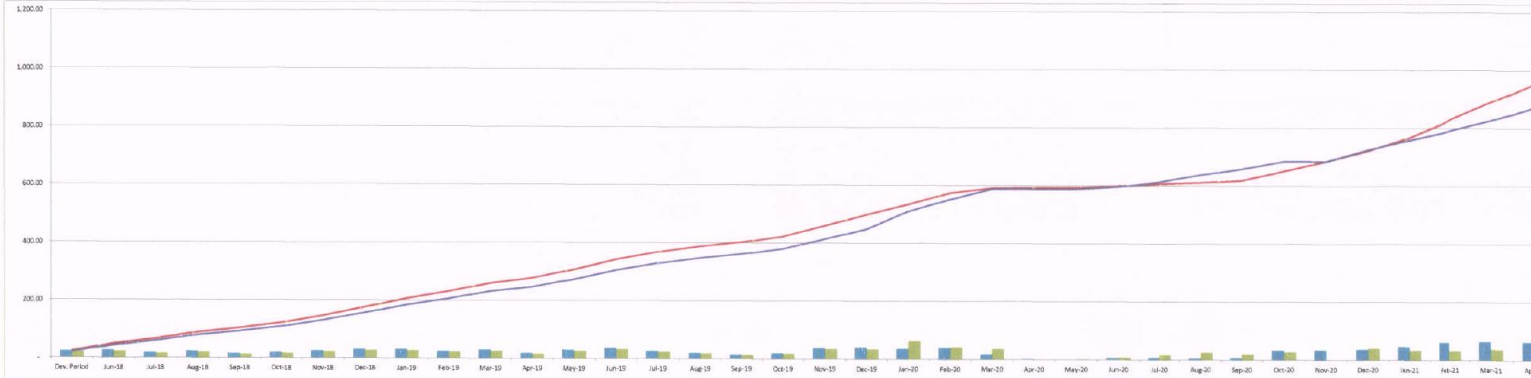

C & G		EMB		SG		GSB		DLC		PQC	
Length 48.645Km		Length 45.30Km		Length 45.00Km		Length 44.600Km		Length 41.500Km		Length 37.490Km	
RHS		LHS		RHS		LHS		RHS		LHS	
	33300		28600		23900		28600		23900		23900
	33400		28700		24000		28700		24000		24000
	33500		28800		28800		28800		24100		24100
	33600		28900		28900		28900		24200		24200
	33700		29000		29000		29000		24300		24300
	33800		29100		29100		29100		24400		24400
	33900		29200		29200		29200		24500		24500
	34000		29300		29300		29300		24600		24600
	34100		29400		29400		29400		24700		24700
	34200		29500		29500		29500		24800		24800
	34300		29600		29600		29600		24900		24900
	34400		29700		29700		29700		25000		25000
	34500		29800		29800		29800		25100		25100
	34600		29900		29900		29900		25200		25200
	34700		30000		30000		30000		25300		25300
	34800		30100		30100		30100		25400		25400
	34900		30200		30200		30200		25500		25500
	35000		30300		30300		30300		25600		25600
	35100		30400		30400		30400		25700		25700
	35200		30500		30500		30500		25800		25800
	35300		30600		30600		30600		25900		25900
	35400		30700		30700		30700		26000		26000
	35500		30800		30800		30800		26100		26100
	35600		30900		30900		30900		26200		26200
	35700		31000		31000		31000		26300		26300
	35800		31100		31100		31100		26400		26400
	35900		31200		31200		31200		26500		26500
	36000		31300		31300		31300		26600		26600
	36100		31400		31400		31400		26700		26700
	36200		31500		31500		31500		26800		26800
	36300		31600		31600		31600		26900		26900
	36400		31700		31700		31700		27000		27000
	36500		31800		31800		31800		27100		27100
	36600		31900		31900		31900		27200		27200
	36700		32000		32000		32000		27300		27300
	36800		32100		32100		32100		27400		27400
	36900		32200		32200		32200		27500		27500
	37000		32300		32300		32300		27600		27600
	37100		32400		32400		32400		27700		27700
	37200		32500		32500		32500		27800		27800
	37300		32600		32600		32600		27900		27900
	37400		32700		32700		32700		28000		28000
	37500		32800		32800		32800		28100		28100
	37600		32900		32900		32900		28200		28200
	37700		33000		33000		33000		28300		28300
	37800		33100		33100		33100		28400		28400
	37900		33200		33200		33200		28500		28500
	38000		33300		33300		33300		28600		28600



Project:-Construction of 4-lane Road on NH-12 (New NH-52) from Km 299.000 to 346.540 (Design Chainage from 9.860 to 58.740) (Darrah-Jhalawar-Teendhar section) in the State of Rajasthan under NHDP Phase-III on Hybrid Annuity Project(Length 48.880 Km.) -Pa

BOX CULVERT 13+980

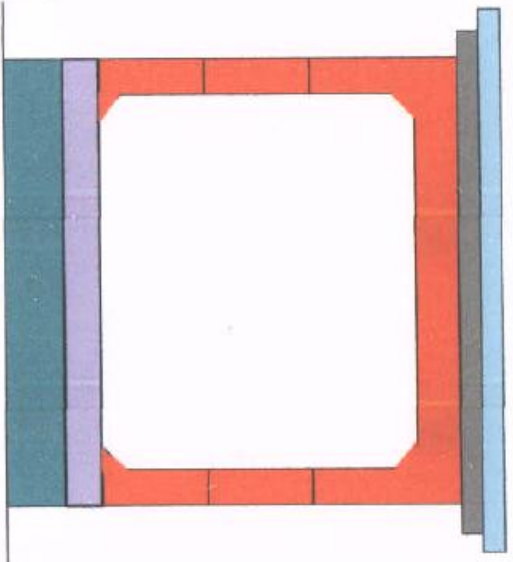

BOX CULVERT 13+400

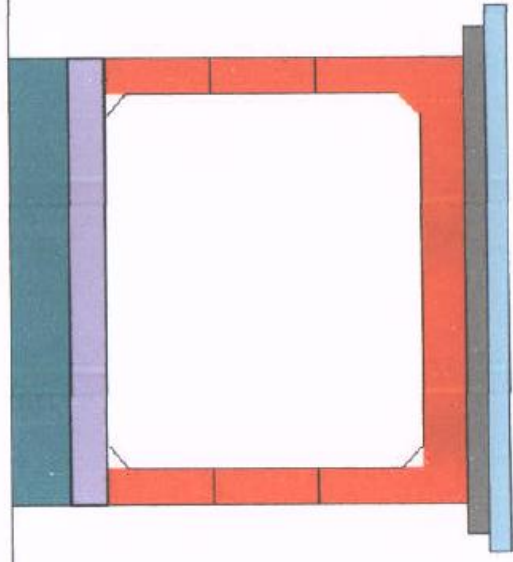

BOX CULVERT 11+605

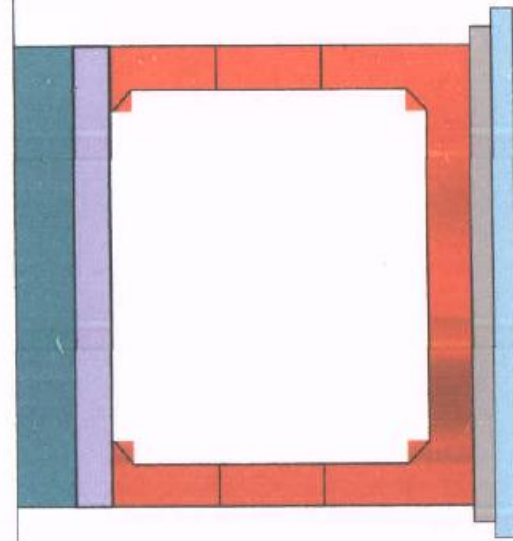

BOX CULVERT 22+450

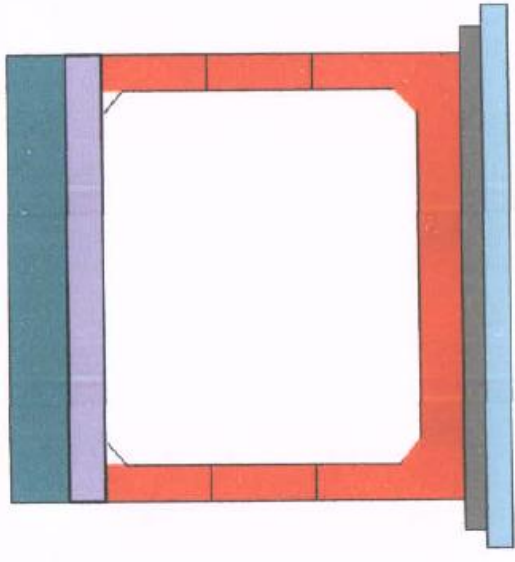

BOX CULVERT 16+600

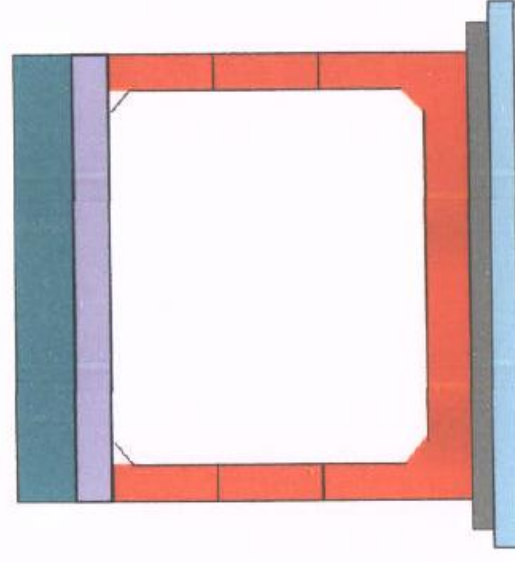

BOX CULVERT 14+980

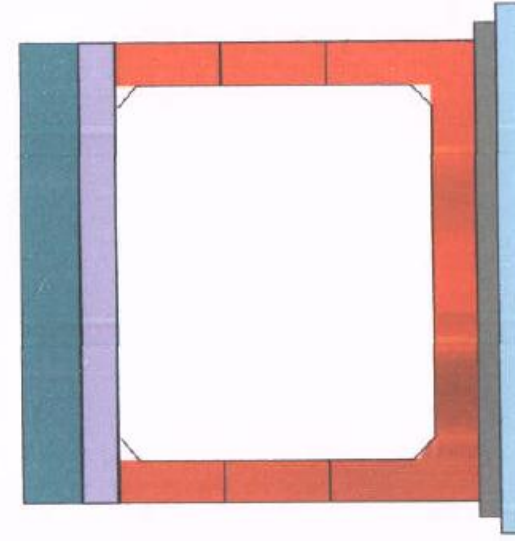

CB
Deck Slab
3rd Lift
2nd Lift
1st Lift
Raft
PCC
Excavation

Chainage

CB
Deck Slab
3rd Lift
2nd Lift
1st Lift



Project:-Construction of 4-lane Road on NH-12 (New NH-52) from Km 299.000 to 346.540 (Design Chainage from 9.860 to 58.740) (Darah-Jhalawar-Teendhar section) in the State of Rajasthan under NHDP Phase-III on Hybrid Annuity Project(Length 48.880 Km.) -Pa

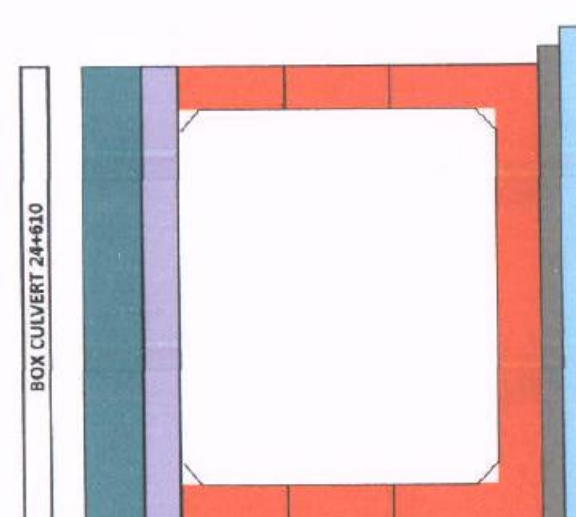
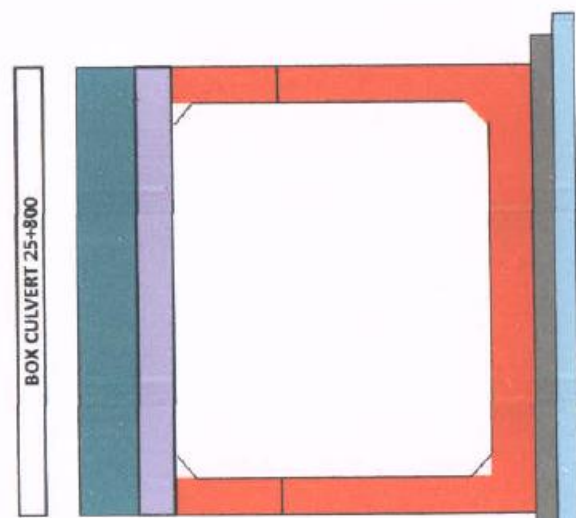
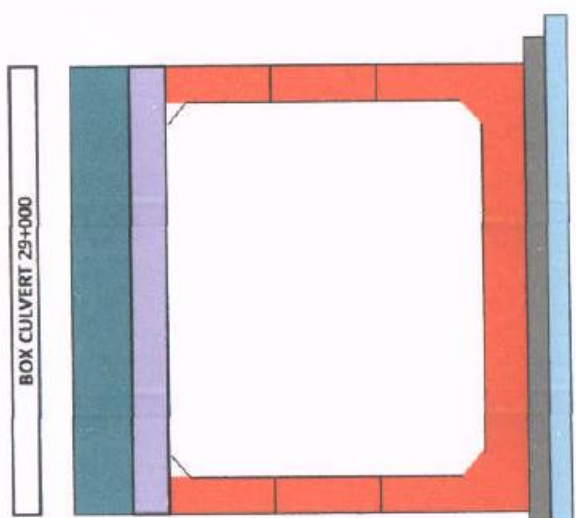

CB
Deck Slab
3rd Lift
2nd Lift
1st Lift
Raft
PCC
Excavation

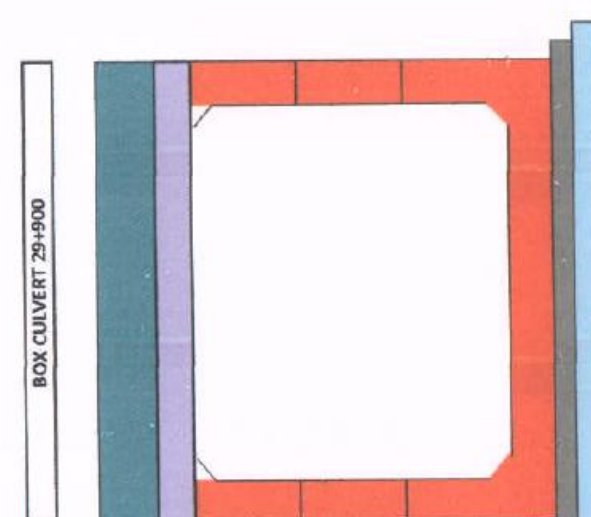
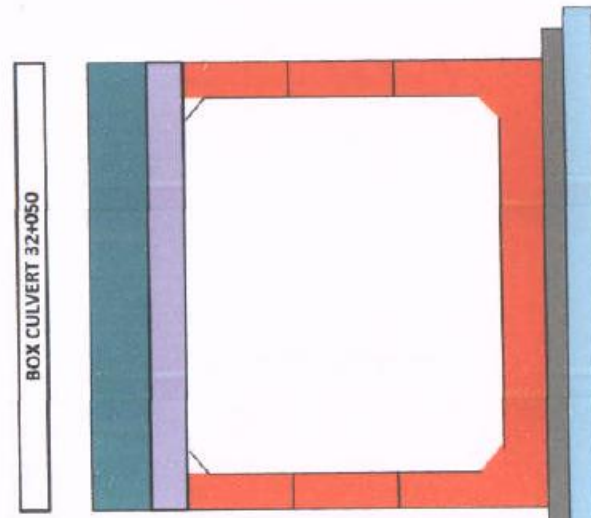
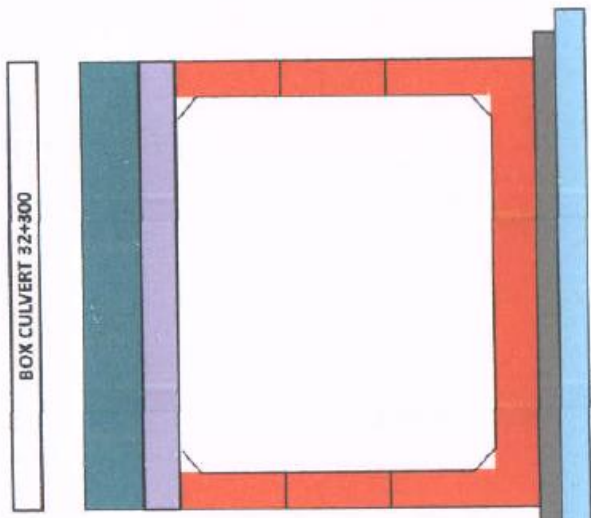

Chainage
CB
Deck Slab
3rd Lift
2nd Lift
1st Lift
Raft
PCC
Excavation



Project:-Construction of 4-lane Road on NH-12 (New NH-52) from Km 299.000 to 346.540 (Design Chainage from 9.860 to 58.740) (Darrah-Jhalawar-Teendhar section) in the State of Rajasthan under NHDP Phase-III on Hybrid Annuity Project(Length 48.880 Km.) -Pa

BOX CULVERT 37+550

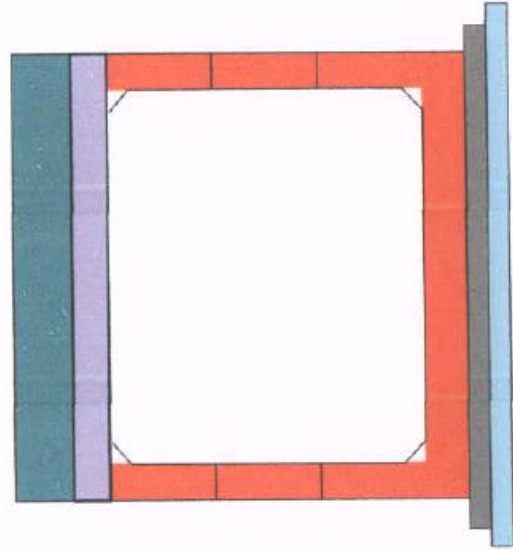

BOX CULVERT 36+719

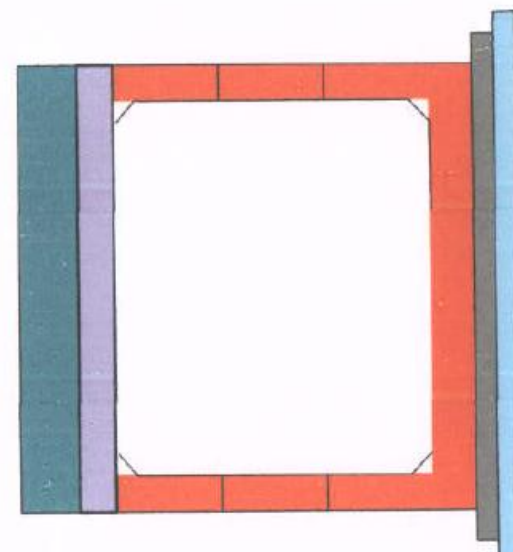

BOX CULVERT 35+205

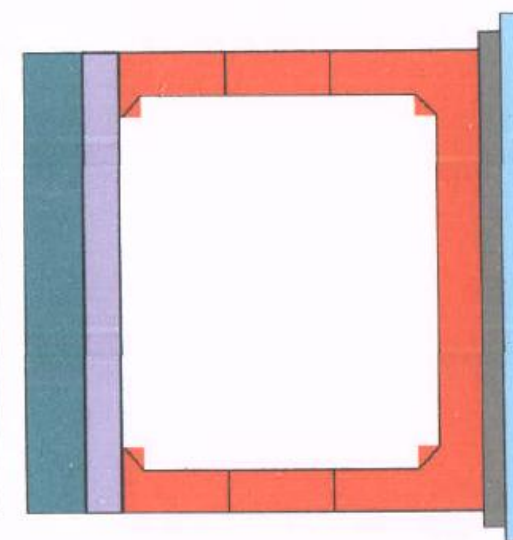

BOX CULVERT 53+125

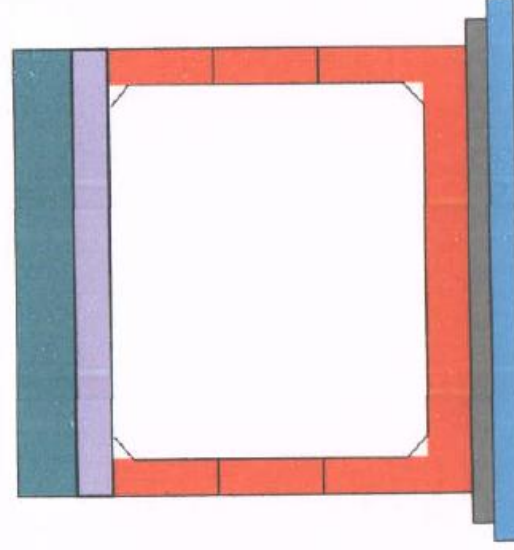

BOX CULVERT 39+180

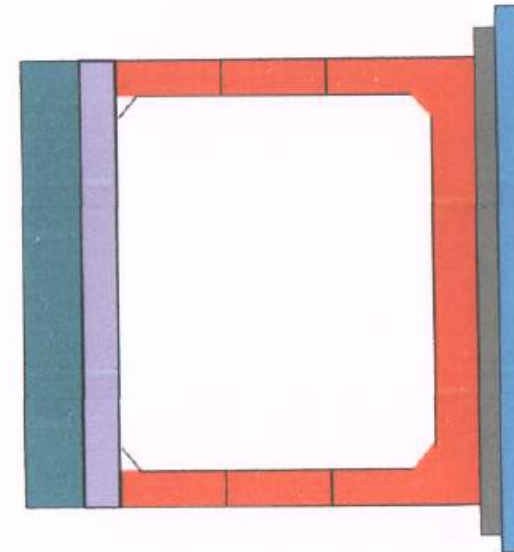

BOX CULVERT 38+100

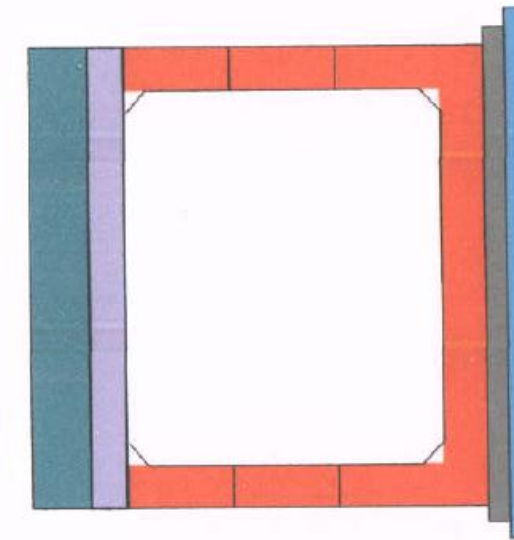

CB
Deck Slab
3rd Lift
2nd Lift
1st Lift
Raft
PCC
Excavation

Chainage

CB
Deck Slab
3rd Lift
2nd Lift
1st Lift



Project:-Construction of 4-lane Road on NH-12 (New NH-52) from Km 299.000 to 346.540 (Design Chainage from 9.860 to 58.740) (Darah-Jhalawar-Teenchar section) in the State of Rajasthan under NHDP Phase-III on Hybrid Annuity Project(Length 48.880 Km.) -Pa

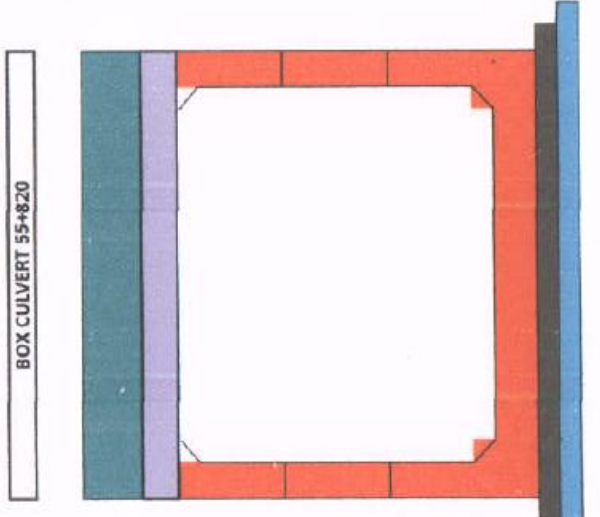
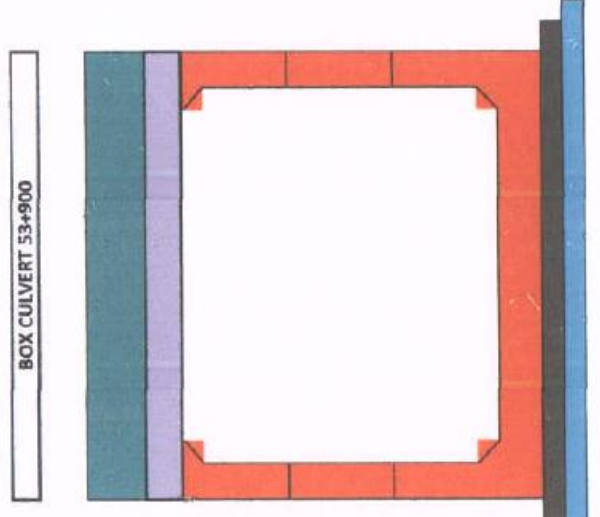
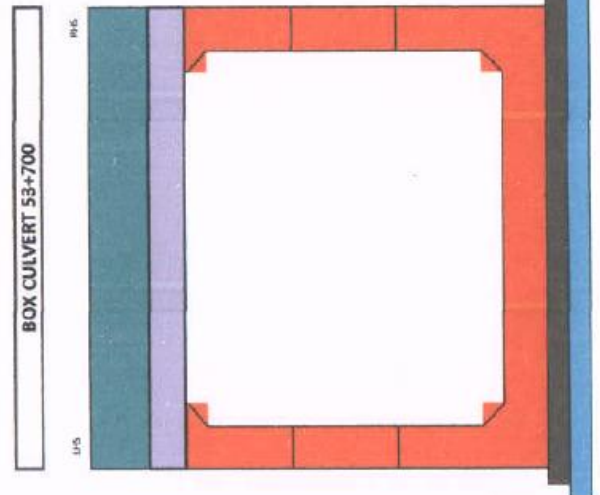

CB
Deck Slab
3rd Lift
2nd Lift
1st Lift
Raft
PCC
Excavation

Additional / SR

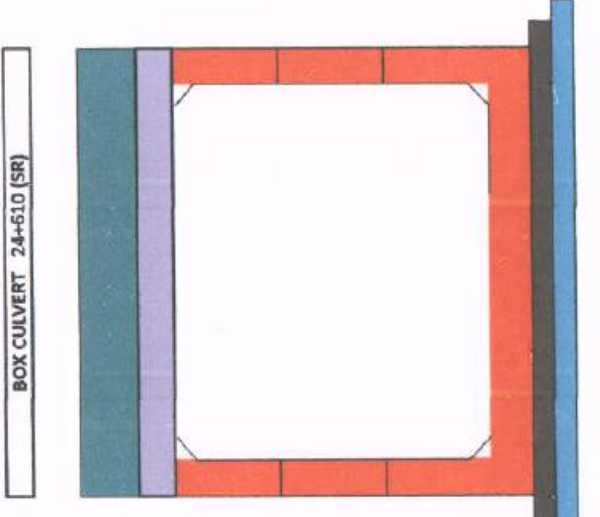
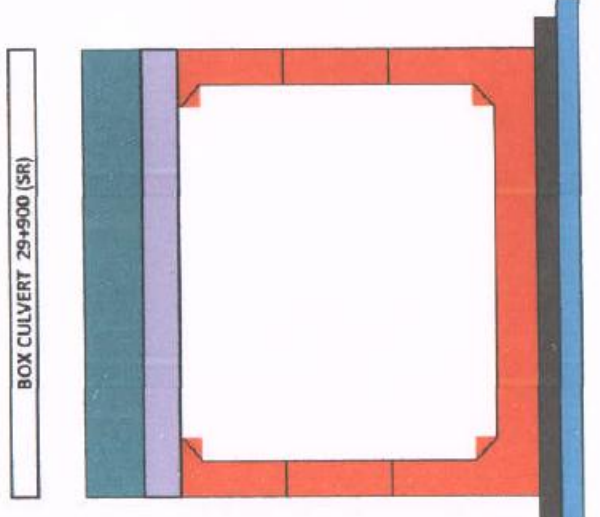
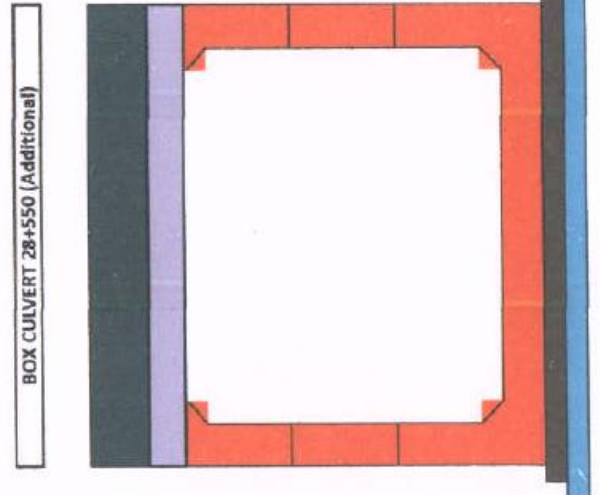

CB
Deck Slab
3rd Lift
2nd Lift
Raft
PCC
Excavation



Project:-Construction of 4-lane Road on NH-12 (New NH-52) from Km 299.000 to 348.540 (Design Chainage from 9.860 to 58.740) (Darah-Jhalawar-Teendhar section) in the State of Rajasthan under NHDP Phase-III on Hybrid Annuity Project(Length 48.880 Km.) -Pa

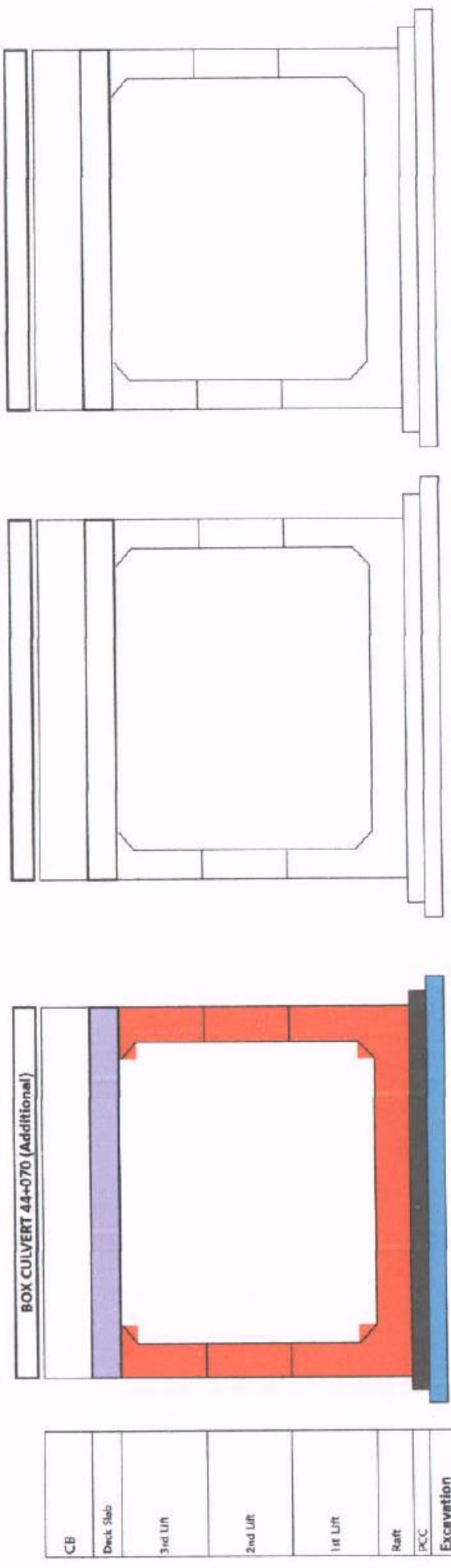

BOX CULVERT 44+070 (Additional)

CB
Deck Slab
3rd Lift
2nd Lift
1st Lift
Raft
PCC
Excavation



MINOR BRIDGE AT KM. 12+380 RHS

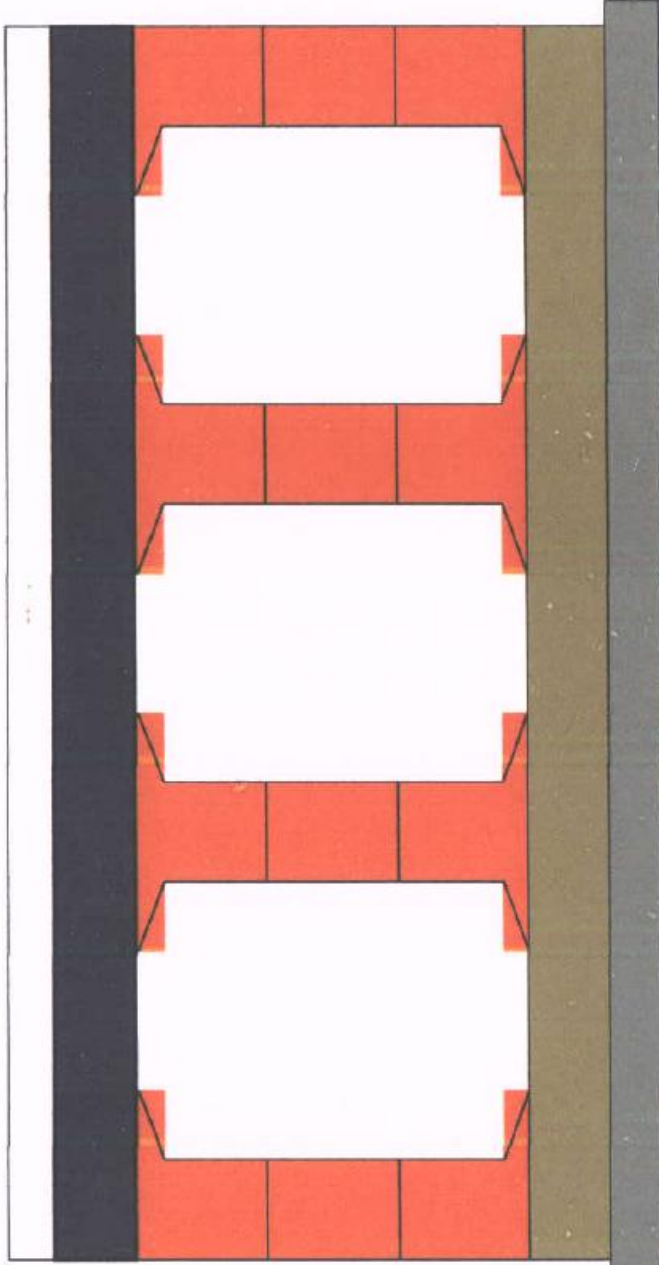

CB					
3rd Lift					
2nd Lift					
1st Lift					
Raft					
PCC					

MINOR BRIDGE AT KM. 12+380 LHS

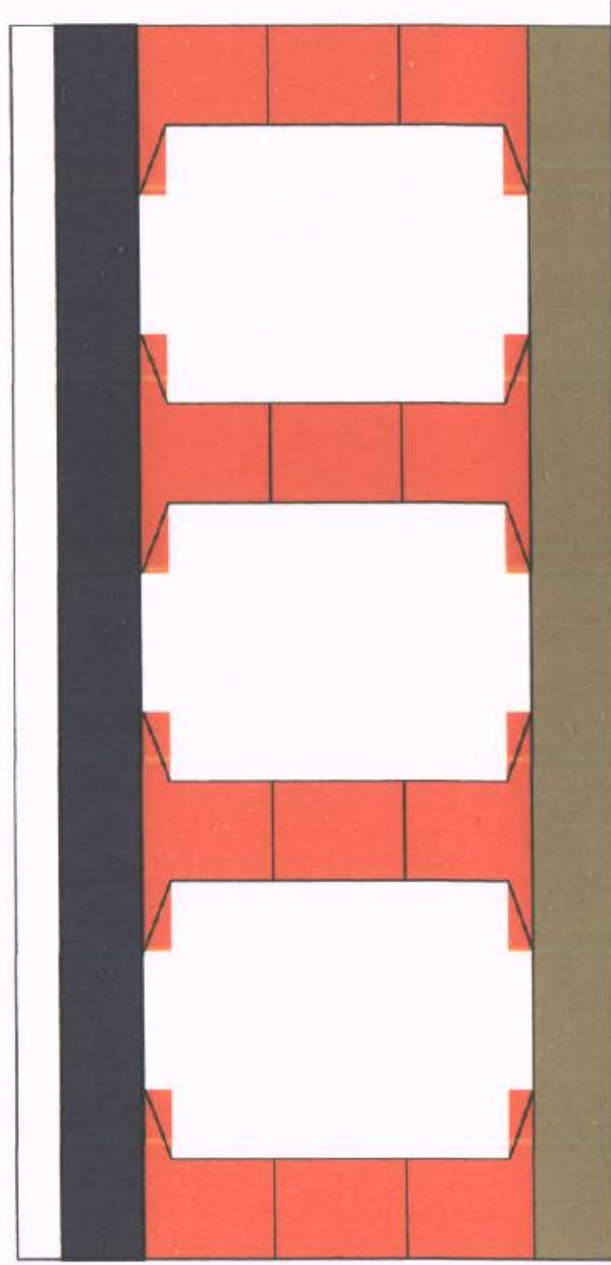

CB					
3rd Lift					
2nd Lift					
1st Lift					
Raft					
PCC					



MINOR BRIDGE AT KM. 12+380 RHS Service Road

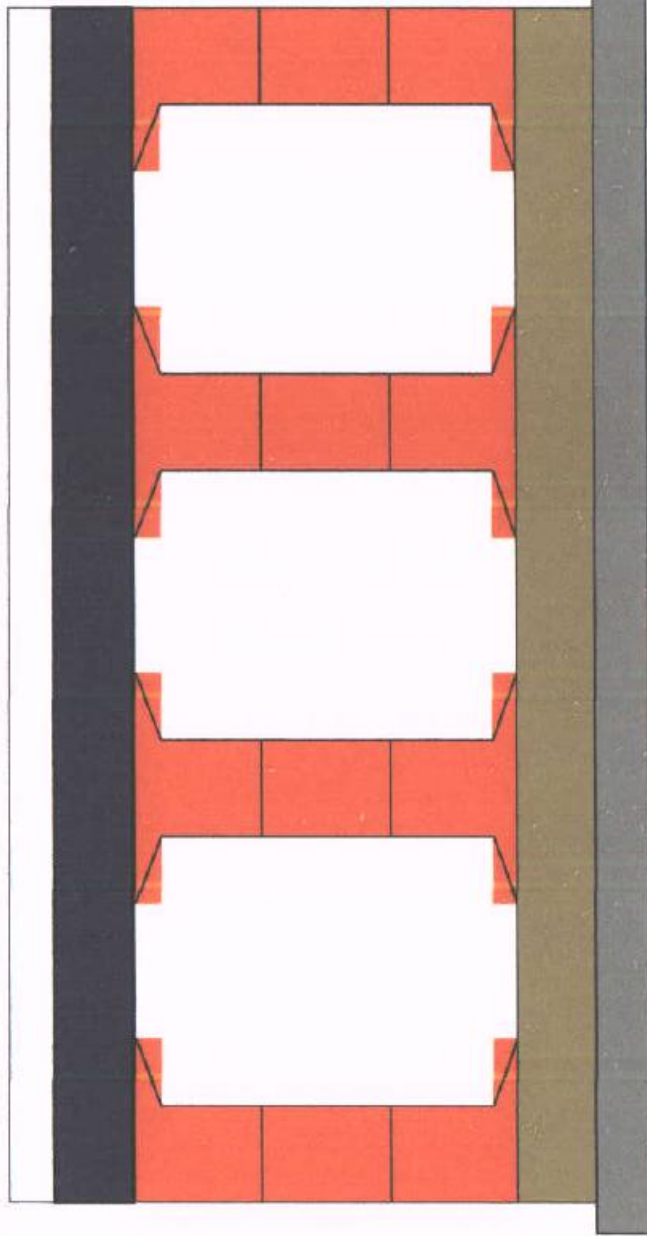

CB
3rd Lift
2nd Lift
1st Lift
Raft
PCC

MINOR BRIDGE AT KM. 12+380 LHS Service Road

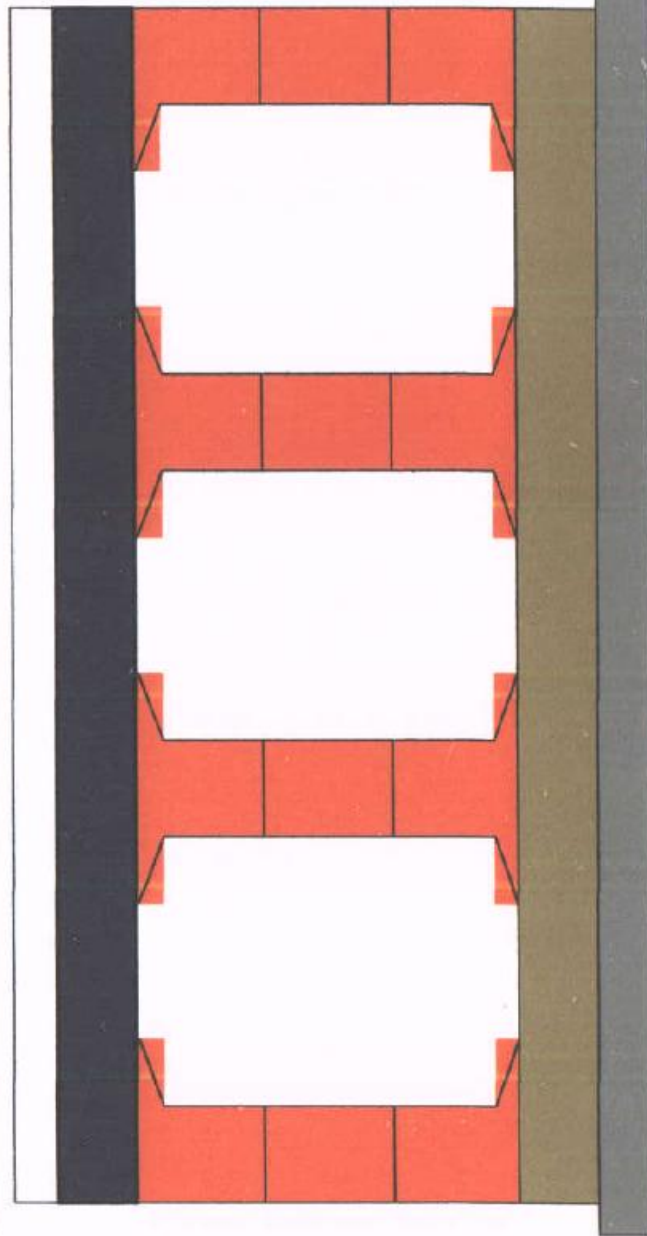

CB
3rd Lift
2nd Lift
1st Lift
Raft
PCC



Project:-Construction of 4-lane Road on NH-12 (New NH-52) from Km 299.000 to 346.540 (Design Chalnage from 9.860 to 58.740) (Darrah-Jhalawar-Teendhar section) in the State of Rajasthan under NHDP Phase-III on Hybrid Annuity Project (Length 48.880 Km.) -Package II

MINOR BRIDGE AT KM. 16+060 (Main Carriage Way) RHS

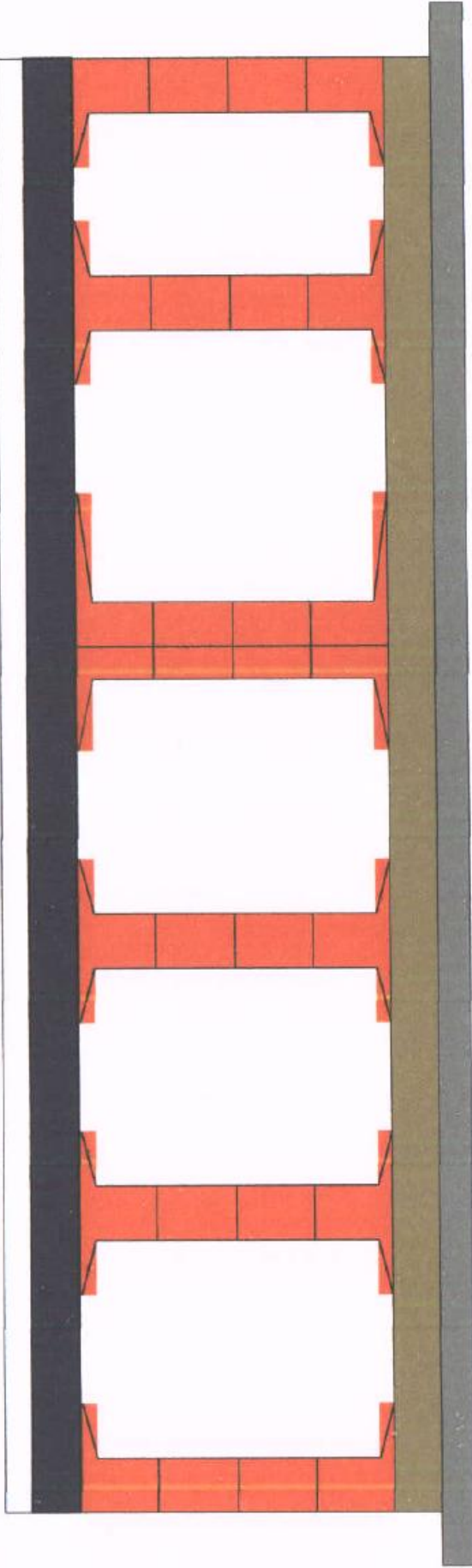

CB							
4th Lift							
3rd Lift							
2nd Lift							
1st Lift							
Raft							
PCC							

Project:-Construction of 4-lane Road on NH-12 (New NH-52) from Km 299.000 to 346.540 (Design Chalnage from 9.860 to 58.740) (Darrah-Jhalawar-Teendhar section) in the State of Rajasthan under NHDP Phase-III on Hybrid Annuity Project (Length 48.880 Km.) -Package II

MINOR BRIDGE AT KM. 16+060 (Main Carriage Way) LHS

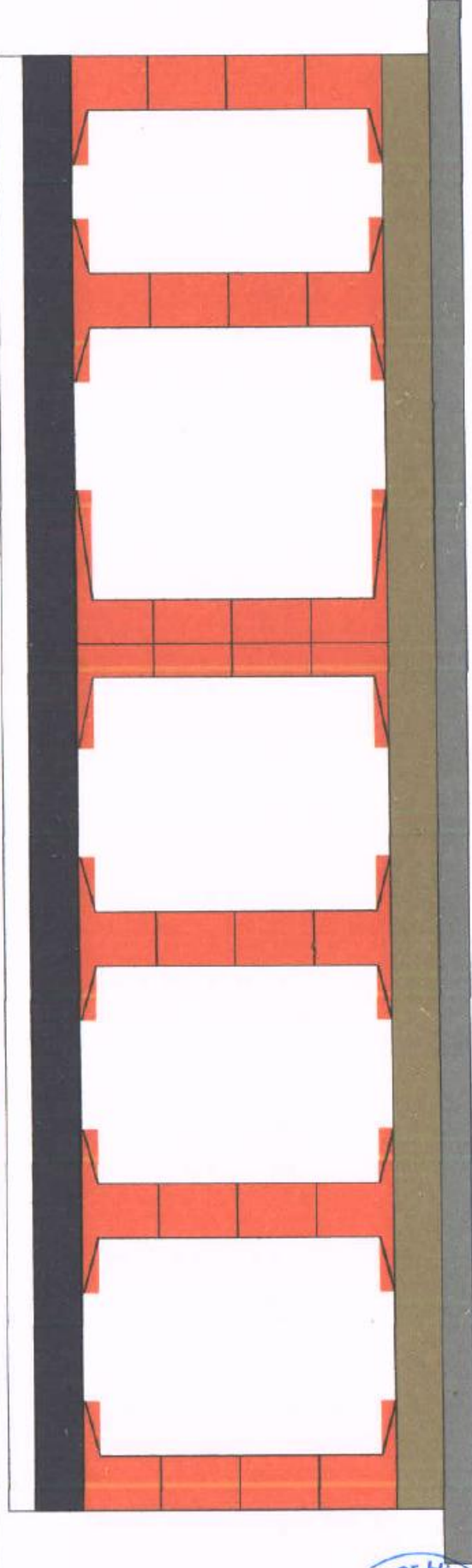

CB							
4th Lift							
3rd Lift							
2nd Lift							
1st Lift							
Raft							
PCC							



MINOR BRIDGE AT KM. 16+060 (Service Road) RHS

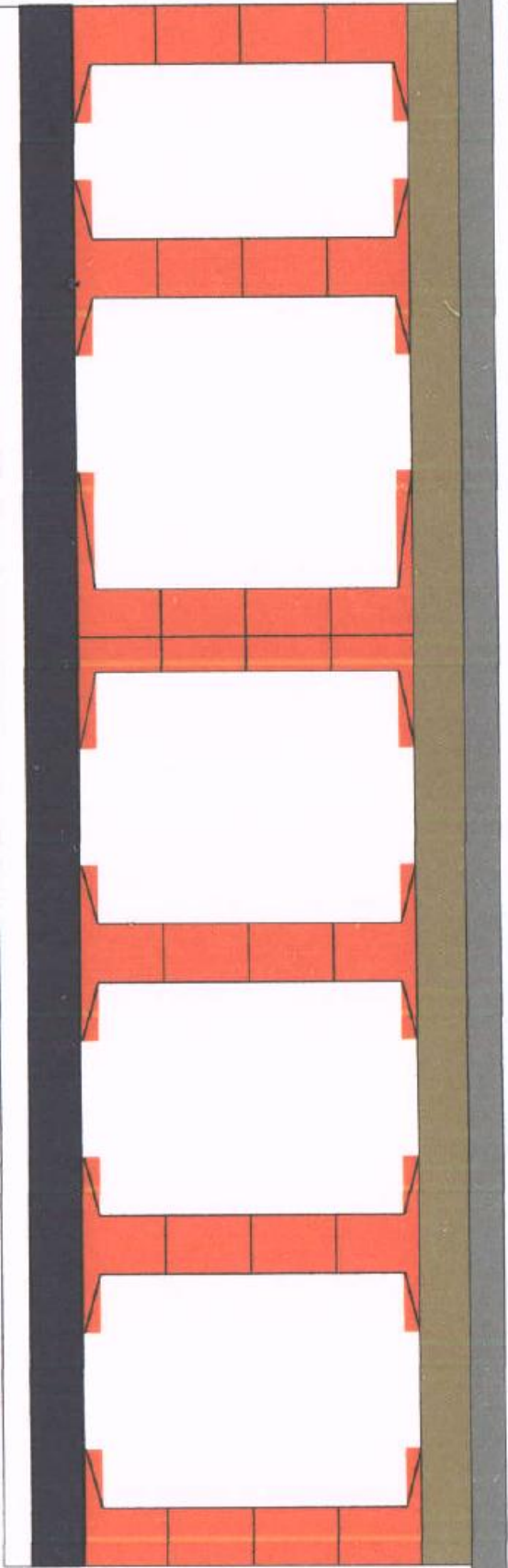

CB						
4th Lift						
3rd Lift						
2nd Lift						
1st Lift						
Raft						
PCC						

MINOR BRIDGE AT KM. 16+060 (Service Road) LHS

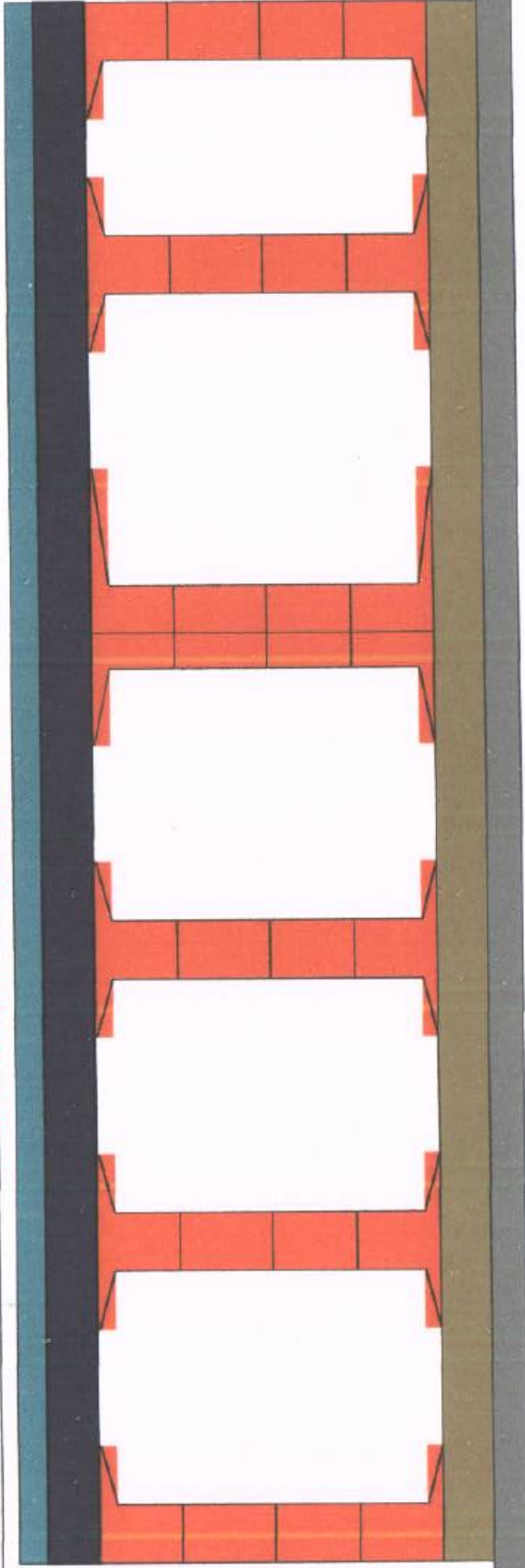

CB						
4th Lift						
3rd Lift						
2nd Lift						
1st Lift						
Raft						
PCC						



MINOR BRIDGE AT KM. 17+880 RHS

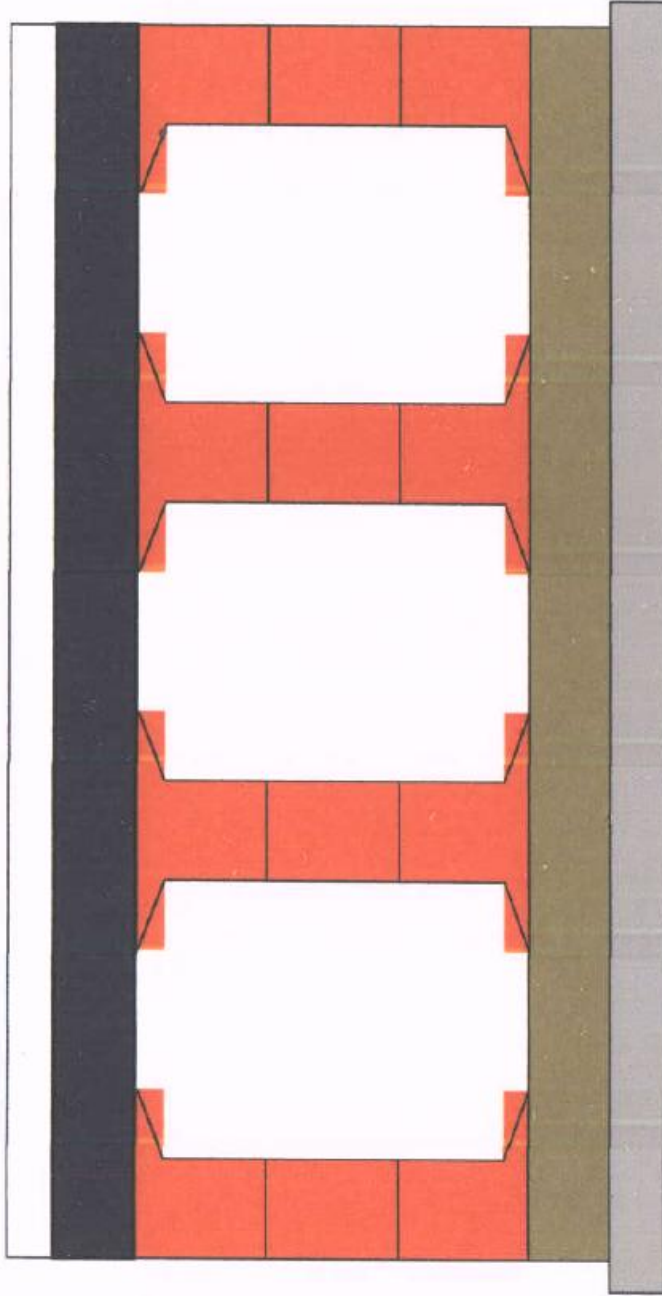

CB
3rd Lift
2nd Lift
1st Lift
Raft
PCC

MINOR BRIDGE AT KM. 17+880 LHS

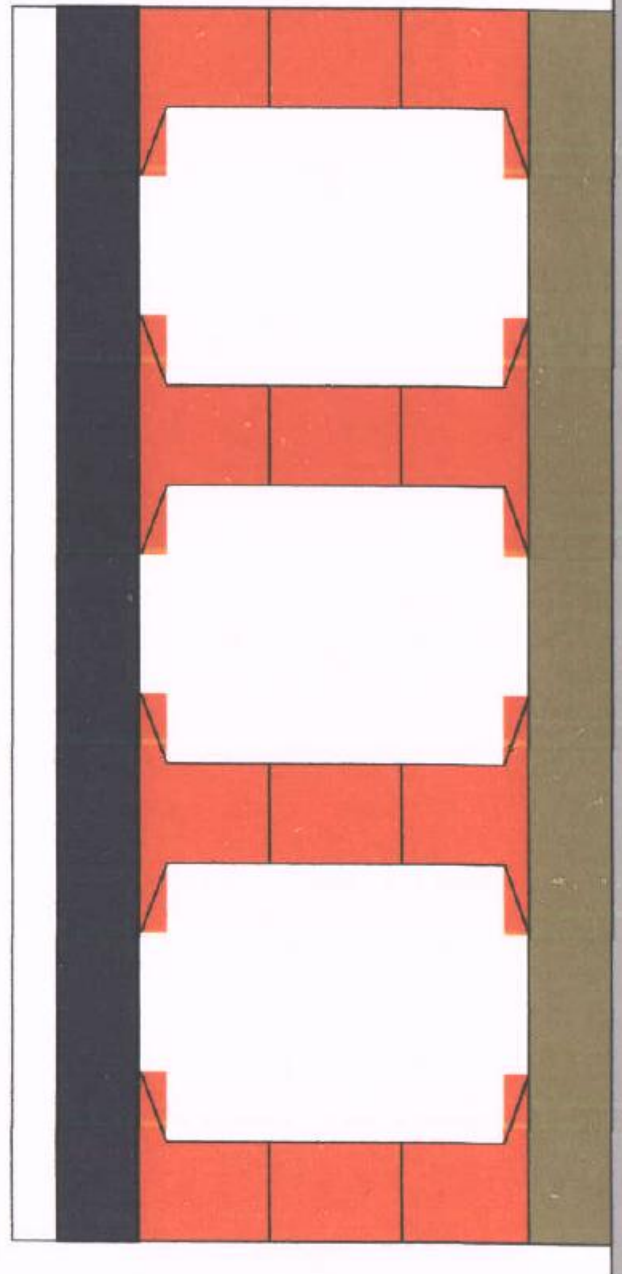

CB
3rd Lift
2nd Lift
1st Lift
Raft
PCC



MINOR BRIDGE AT KM. 29+600 RHS

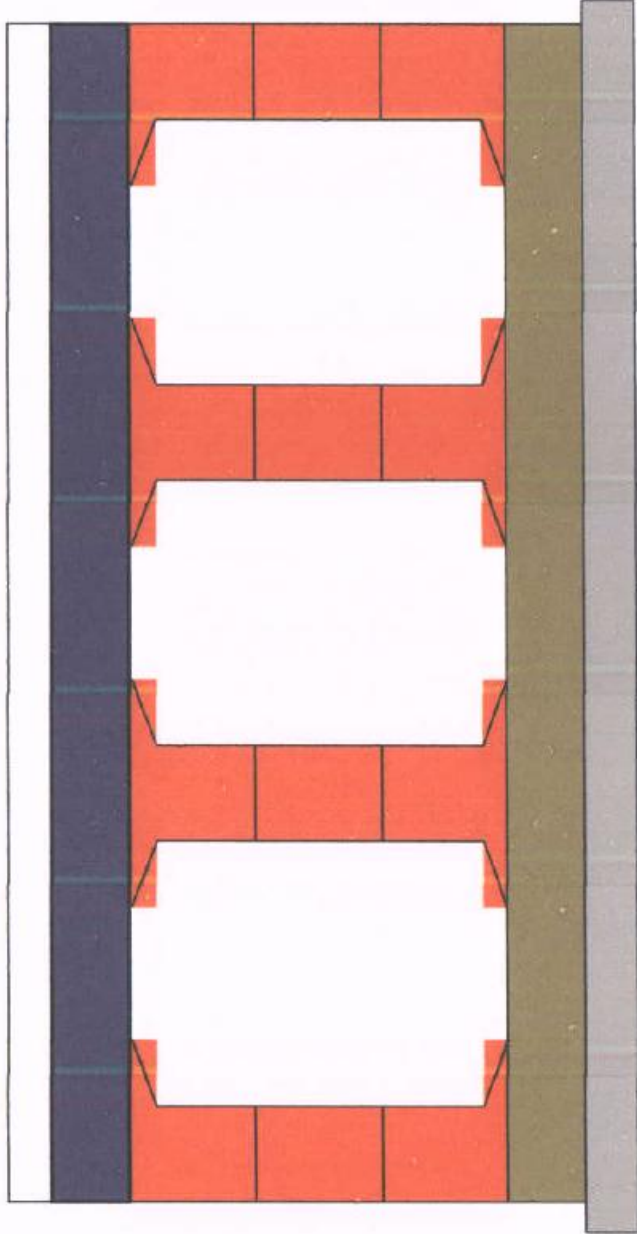

CB
3rd Lift
2nd Lift
1st Lift
Raft
PCC

MINOR BRIDGE AT KM. 29+600 LHS

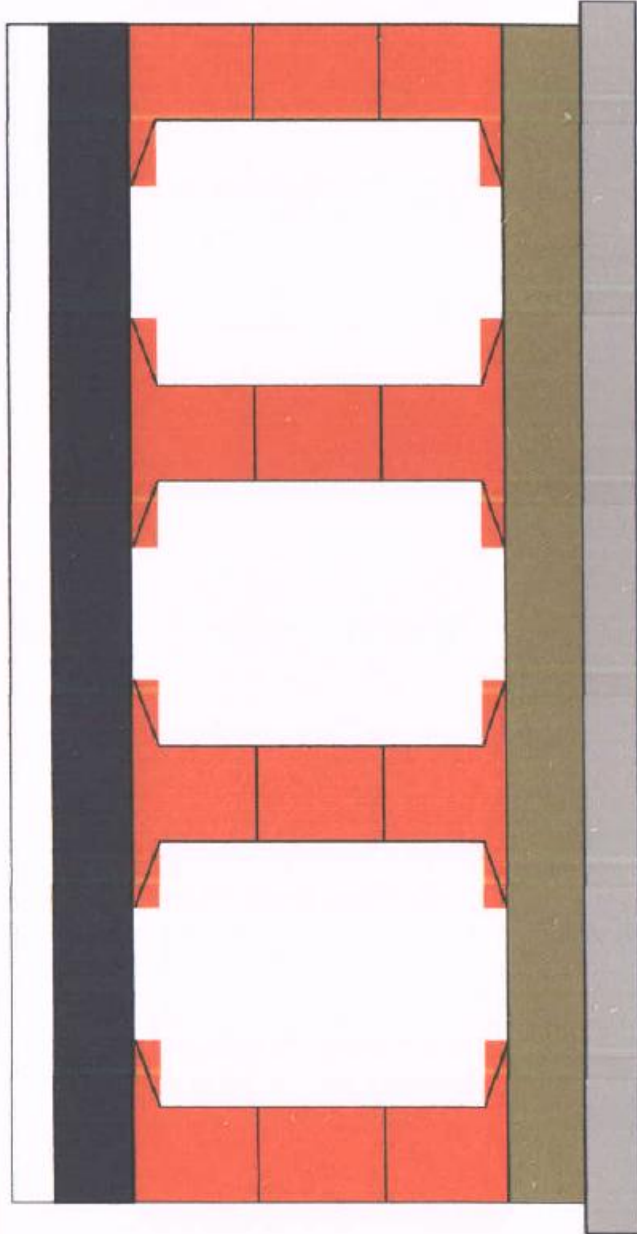

CB
3rd Lift
2nd Lift
1st Lift
Raft
PCC



MINOR BRIDGE AT KM. 33+000 RHS

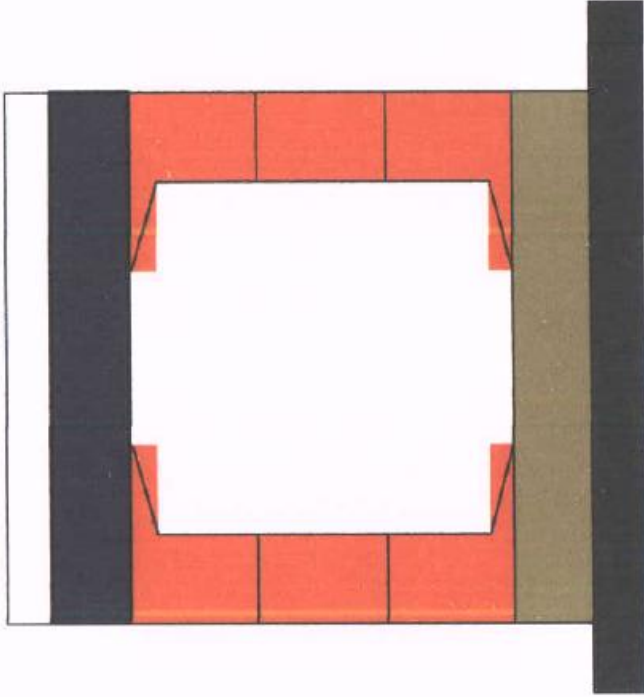

CB	Slab	3rd Lift	2nd Lift	1st Lift	Raft	PCC
----	------	----------	----------	----------	------	-----

MINOR BRIDGE AT KM. 33+000 LHS

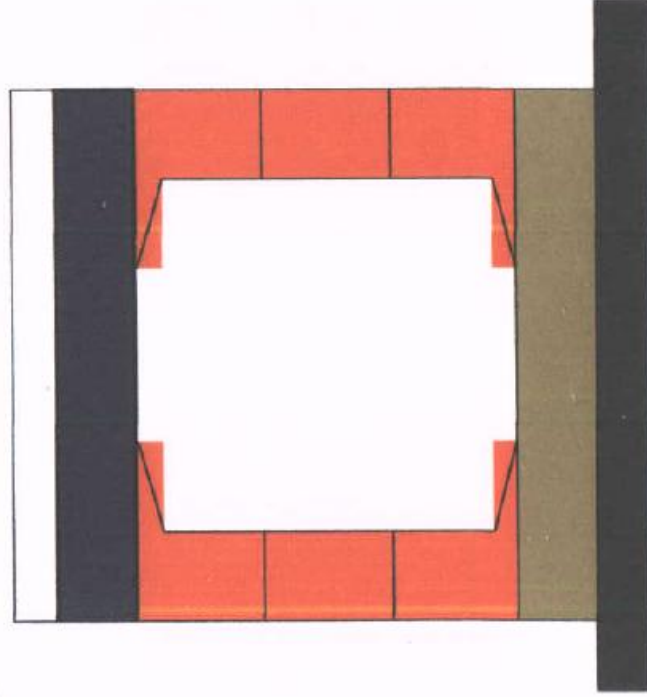

CB	Slab	3rd Lift	2nd Lift	1st Lift	Raft	PCC
----	------	----------	----------	----------	------	-----



MINOR BRIDGE AT KM. 34+360 RHS

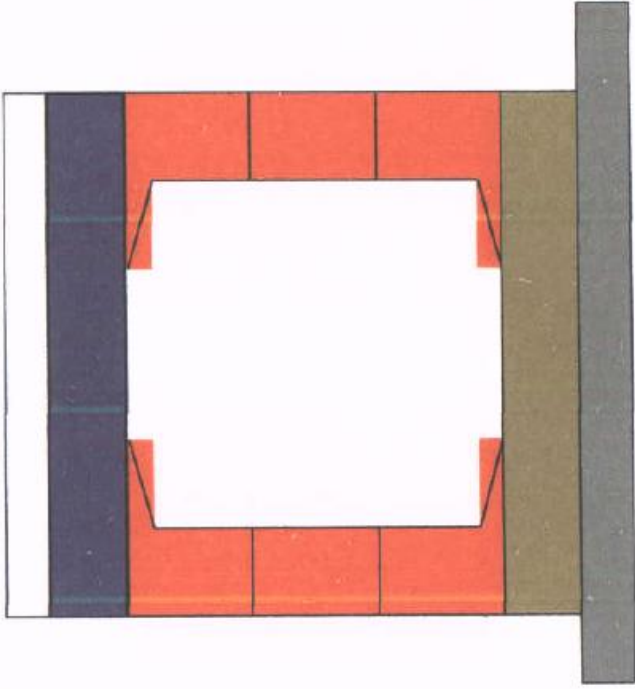

CB
3rd Lift
2nd Lift
1st Lift
Raft
PCC

MINOR BRIDGE AT KM. 34+360 LHS

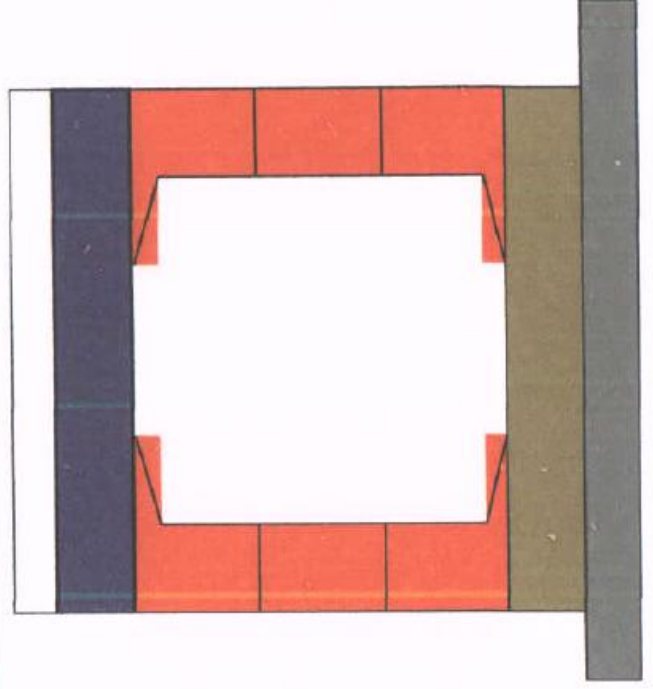

CB
3rd Lift
2nd Lift
1st Lift
Raft
PCC



MINOR BRIDGE AT KM. 44+900 RHS

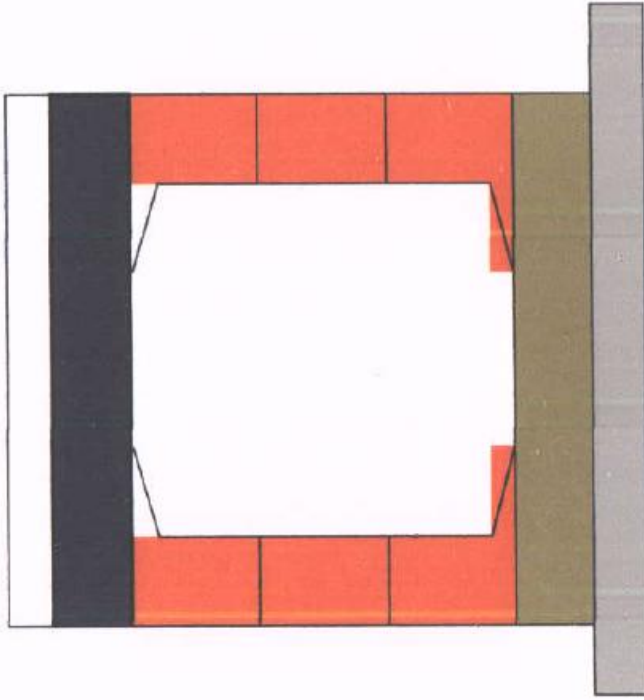

CB	Slab	3rd Lift	2nd Lift	1st Lift	Raft	PCC
----	------	----------	----------	----------	------	-----

MINOR BRIDGE AT KM. 44+900 LHS

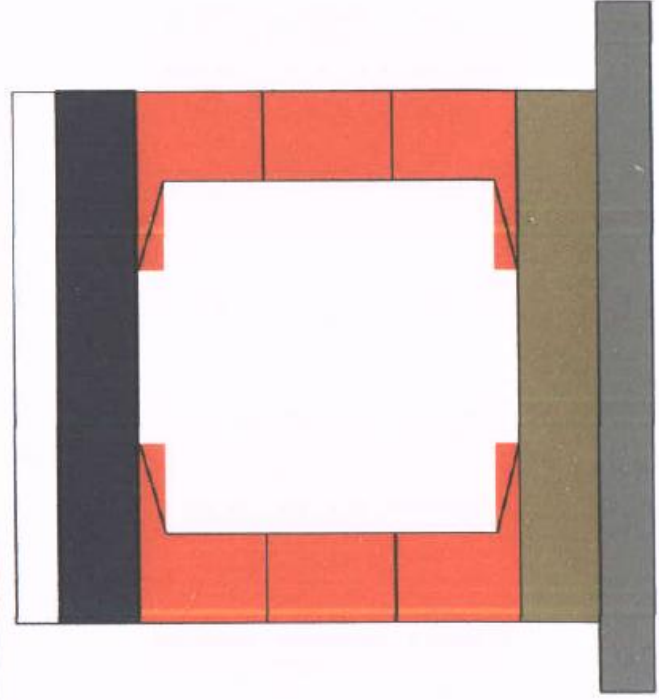

CB	Slab	3rd Lift	2nd Lift	1st Lift	Raft	PCC
----	------	----------	----------	----------	------	-----



CB
3rd Lift
2nd Lift
1st Lift
Raft
PCC

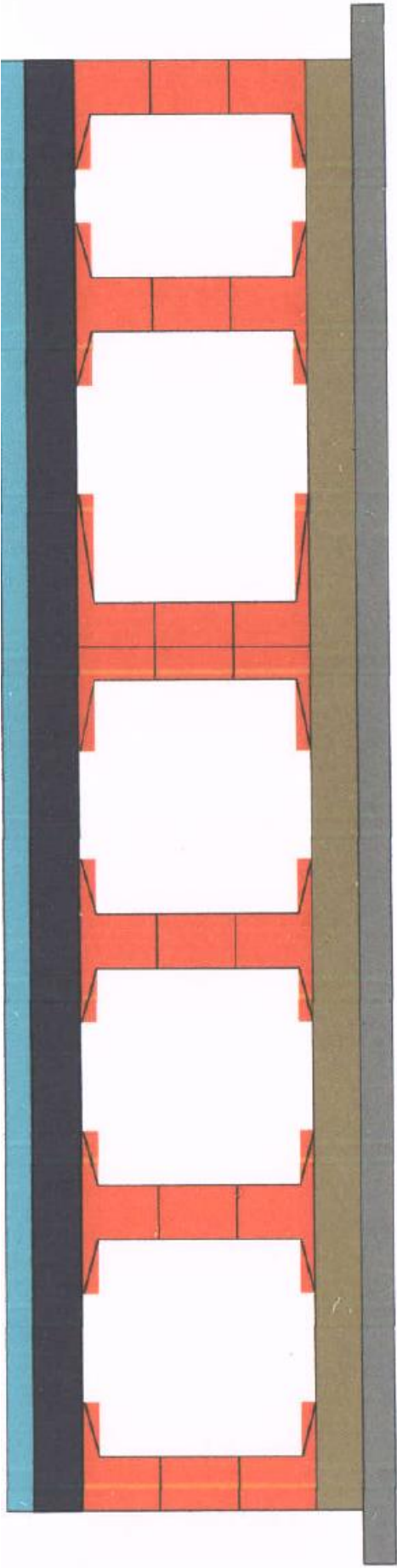

MINOR BRIDGE AT KM. 49+785 (Service Road) LHS

CB
3rd Lift
2nd Lift
1st Lift
Raft
PCC

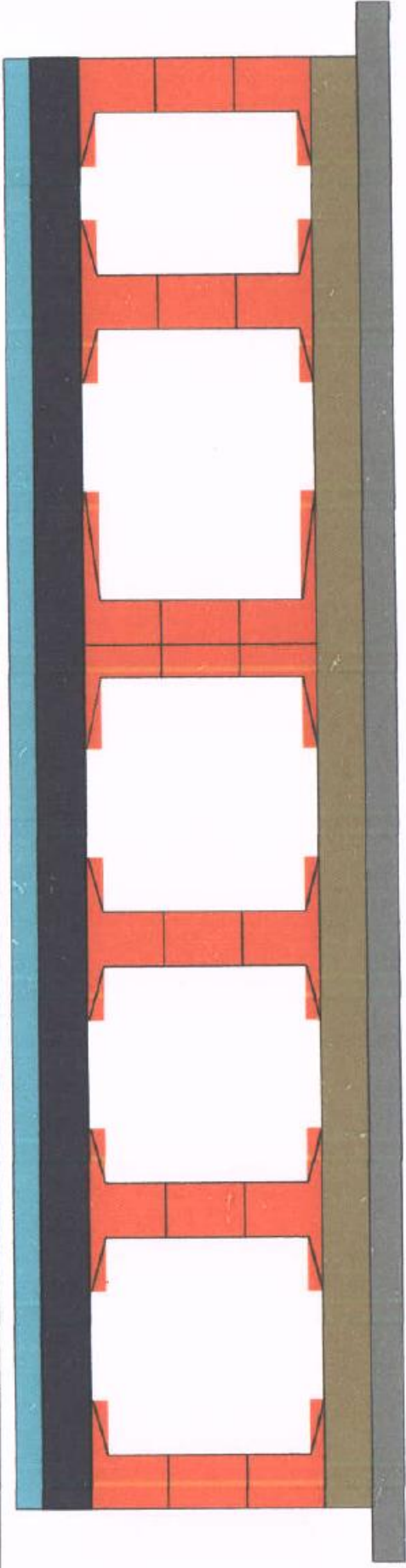

Project--Construction of 4-lane Road on NH-12 (New NH-52) from Km 299.000 to 346.540 (Design Chainage from 9.860 to 58.740) (Darrah-Jhalawar-Teendhar section) in the State of Rajasthan under NIDP Phase-III on Hybrid Annuity Project (Length 46.880 Km.) -Package II

MINOR BRIDGE AT KM. 49+785 (Main Carriage Way) RHS

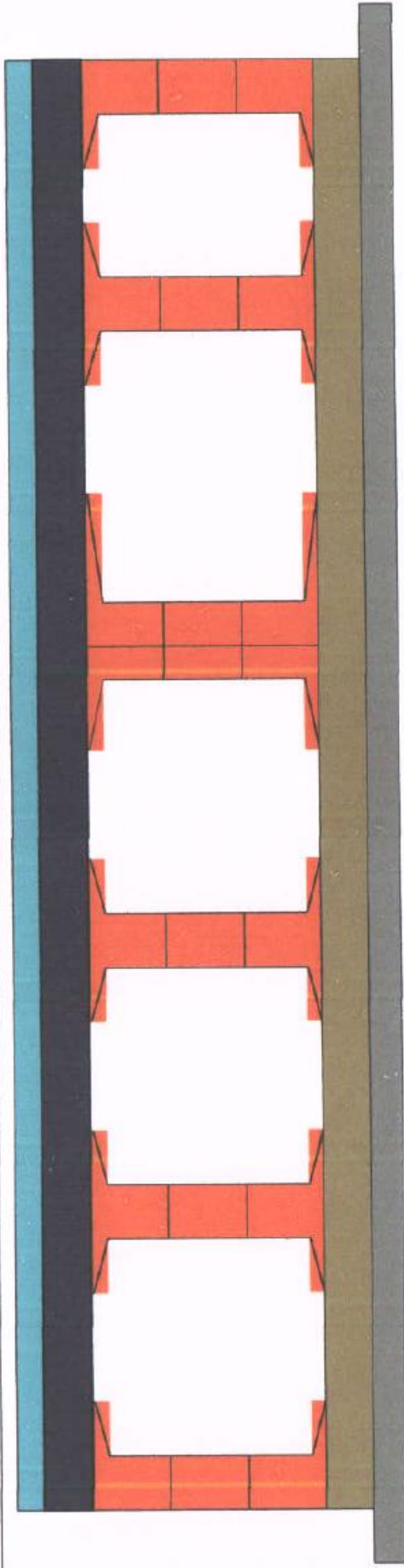

CB						
3rd Lift						
2nd Lift						
1st Lift						
Raft						
PCC						

Project--Construction of 4-lane Road on NH-12 (New NH-52) from Km 299.000 to 346.540 (Design Chainage from 9.860 to 58.740) (Darrah-Jhalawar-Teendhar section) in the State of Rajasthan under NIDP Phase-III on Hybrid Annuity Project (Length 46.880 Km.) -Package II

MINOR BRIDGE AT KM. 49+785 (Main Carriage Way) LHS

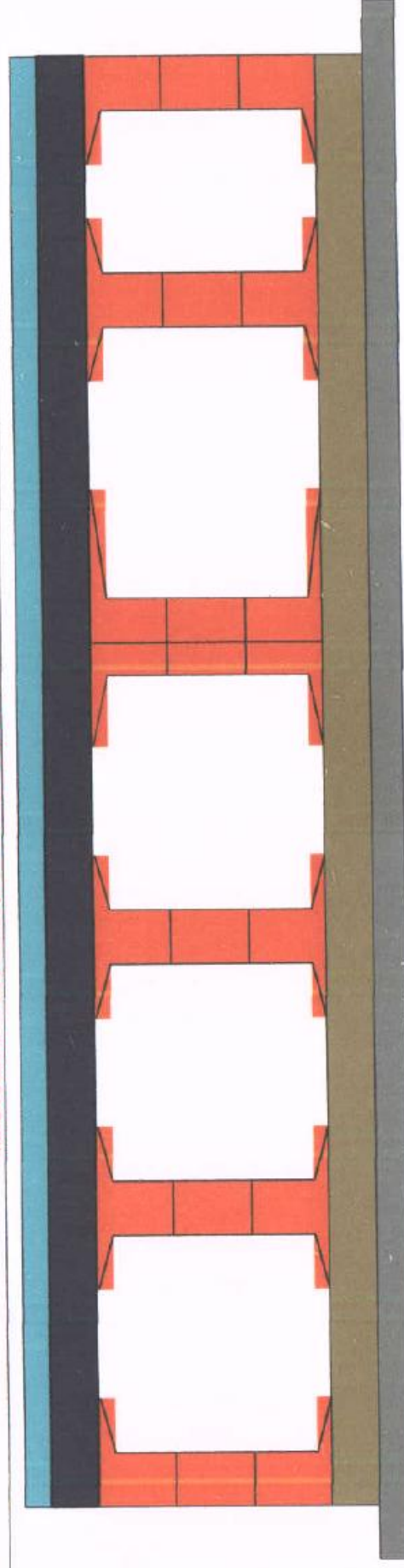

CB						
3rd Lift						
2nd Lift						
1st Lift						
Raft						
PCC						



MINOR BRIDGE AT KM. 54+040 RHS

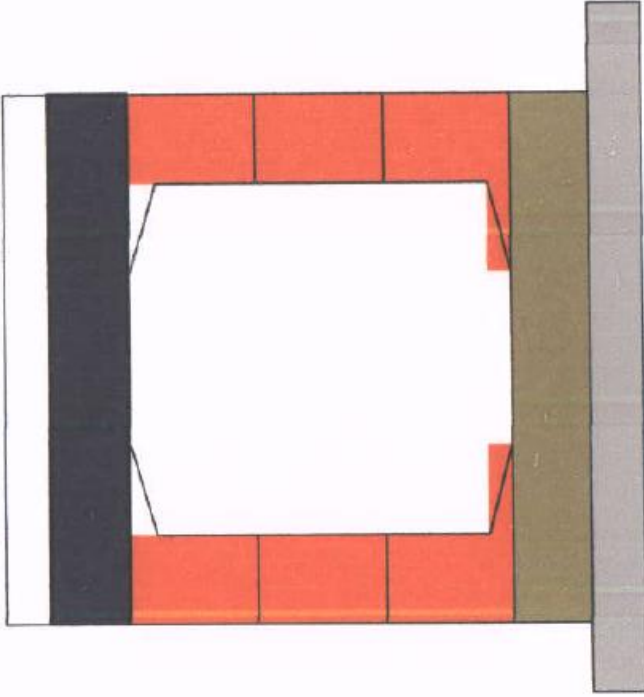

CB
Slab
3rd Lift
2nd Lift
1st Lift
Raft
PCC

MINOR BRIDGE AT KM. 54+040 LHS

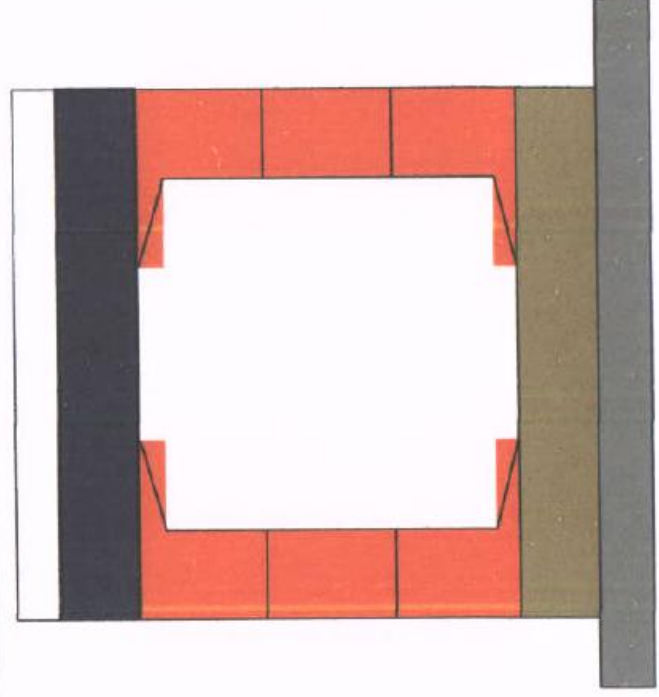

CB
Slab
3rd Lift
2nd Lift
1st Lift
Raft
PCC

Patel Darah-Jhalawar Highway
PATEL
Amish

MINOR BRIDGE AT KM. 54+070 RHS

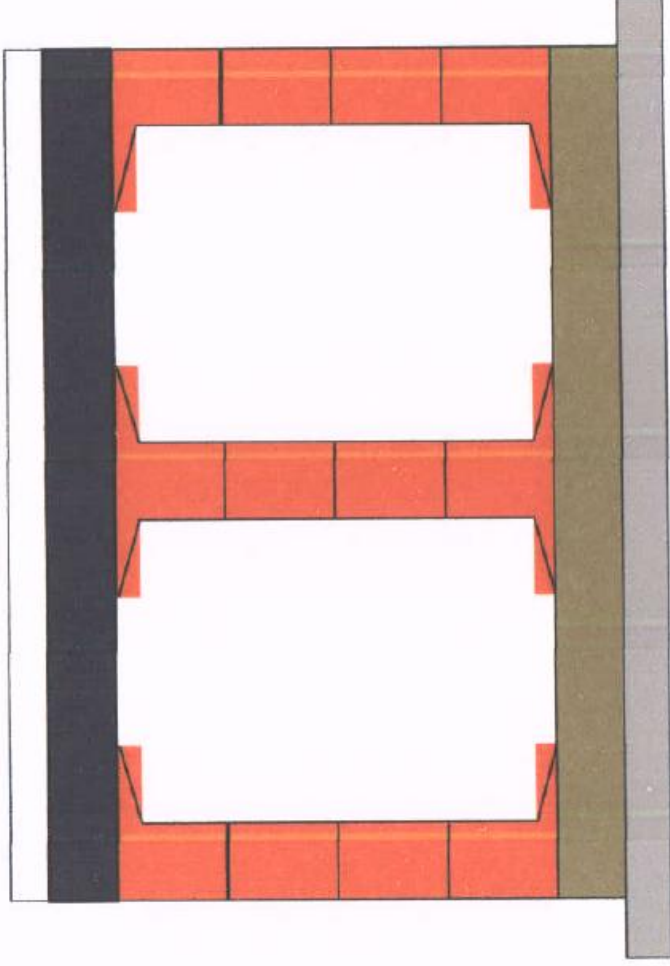

CB
Slab
4th Lift
3rd Lift
2nd Lift
1st Lift
Raft
PCC

MINOR BRIDGE AT KM. 54+070 LHS

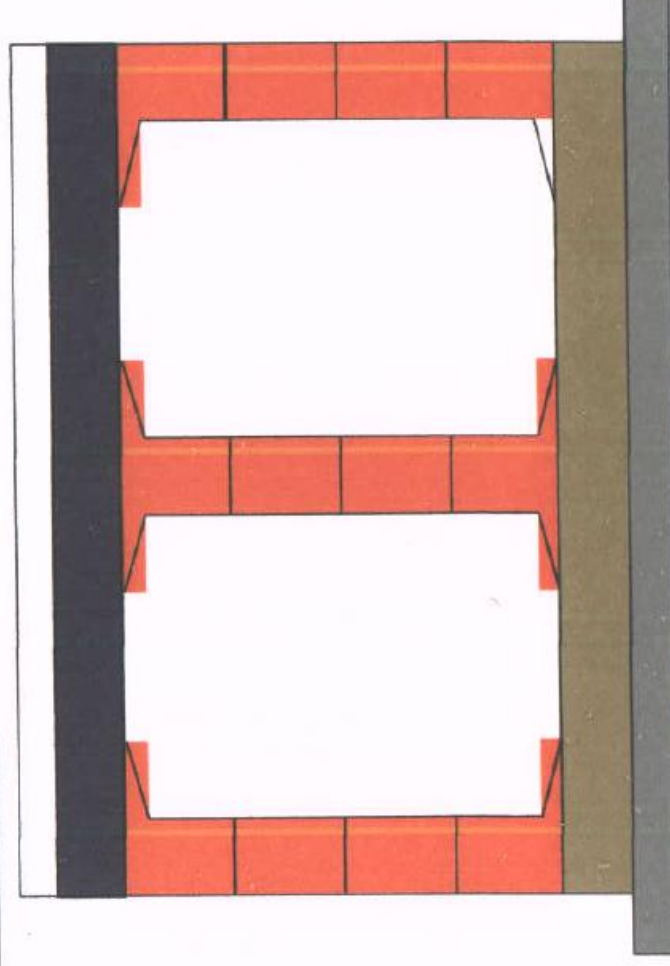

CB
Slab
4th Lift
3rd Lift
2nd Lift
1st Lift
Raft
PCC



Project:-Construction of 4-lane Road on NH-12 (New NH-52) from Km 299.000 to 348.540 (Design Chainage from 9.860 to 58.740) (Darrah-Jhalawar-Teendhar section) in the State of Rajasthan under NHDP Phase-III on Hybrid Annuity Project(Length 48.800 Km.) -Package II

VEHICULAR UNDERPASS AT 12+125 A1/A2RHS

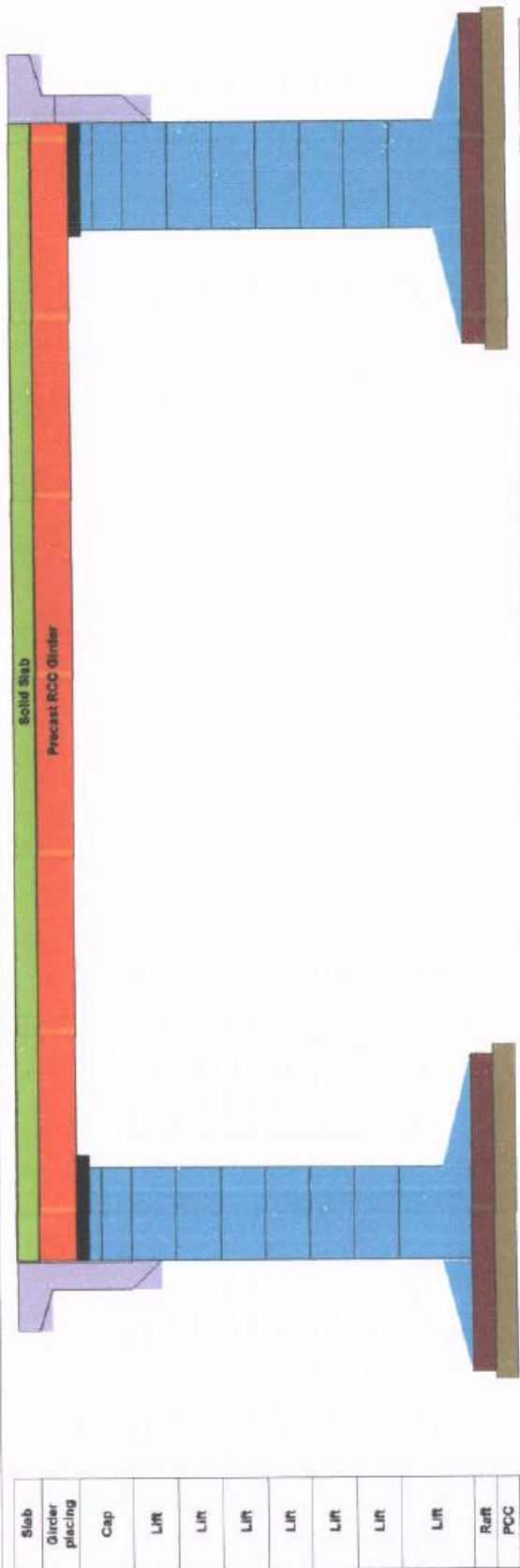

Slab
Girder placing
Cap
Lift
Lift
Lift
Lift
Lift
Lift
Lift
Reft
PCC

VEHICULAR UNDERPASS AT 12+125A1/A2 LHS

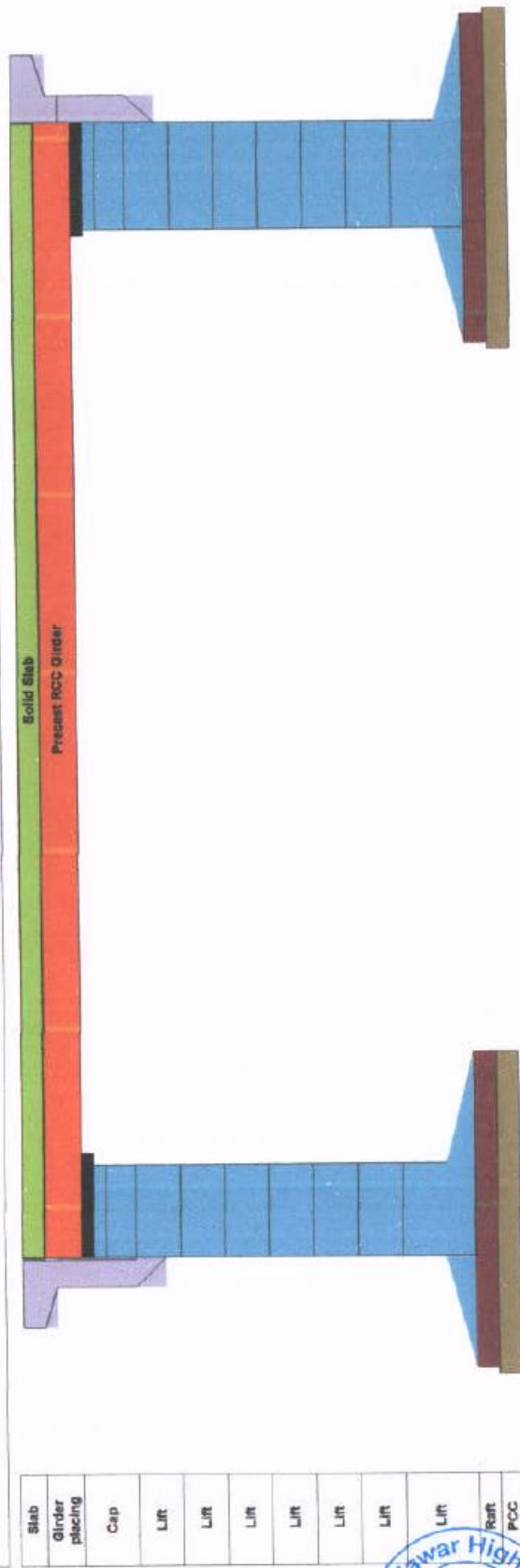

Slab
Girder placing
Cap
Lift
Lift
Lift
Lift
Lift
Lift
Lift
Reft
PCC



Project:-Construction of 4-lane Road on NH-12 (New NH-52) from Km 299.000 to 346.540 (Design Chainage from 9.860 to 56.740) (Darrah-Jhalawar-Teendhar section) in the State of Rajasthan under NHDP Phase-III on Hybrid Annuity Project(Length 48.880 Km.) -Package II

VEHICULAR UNDERPASS AT 15+725 A1/A2 RHS

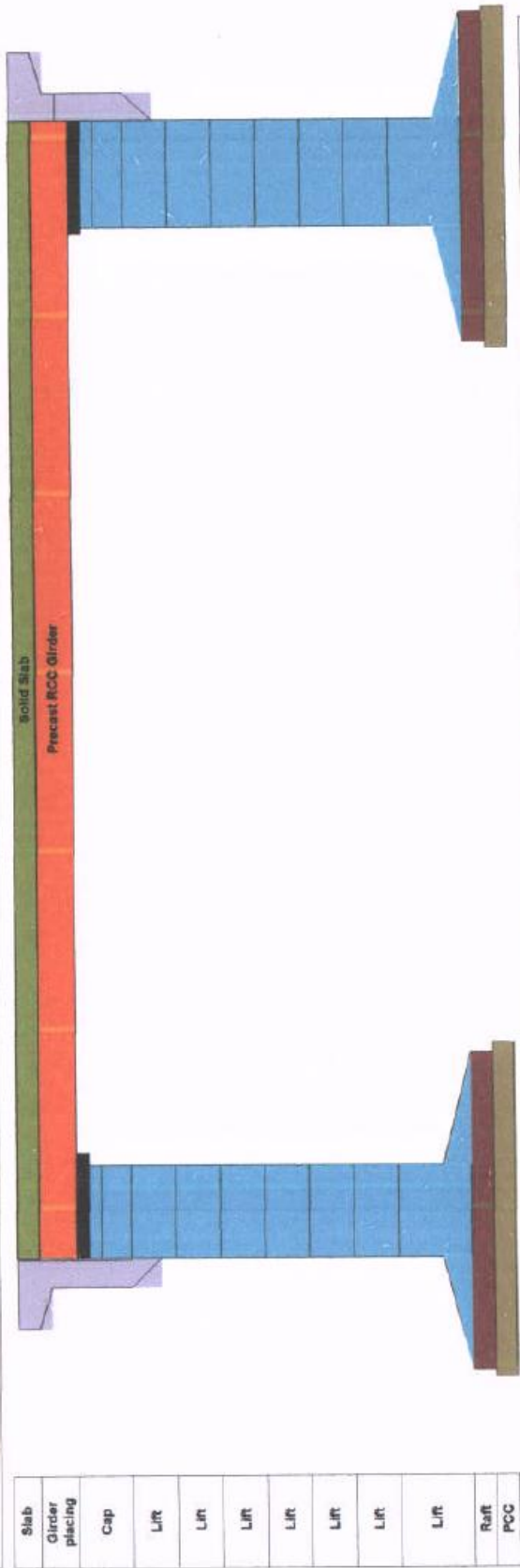

Slab
Girder placing
Cap
Lift
Lift
Lift
Lift
Lift
Lift
Lift
Raft
PCC

VEHICULAR UNDERPASS AT 15+725 A1/A2 LHS

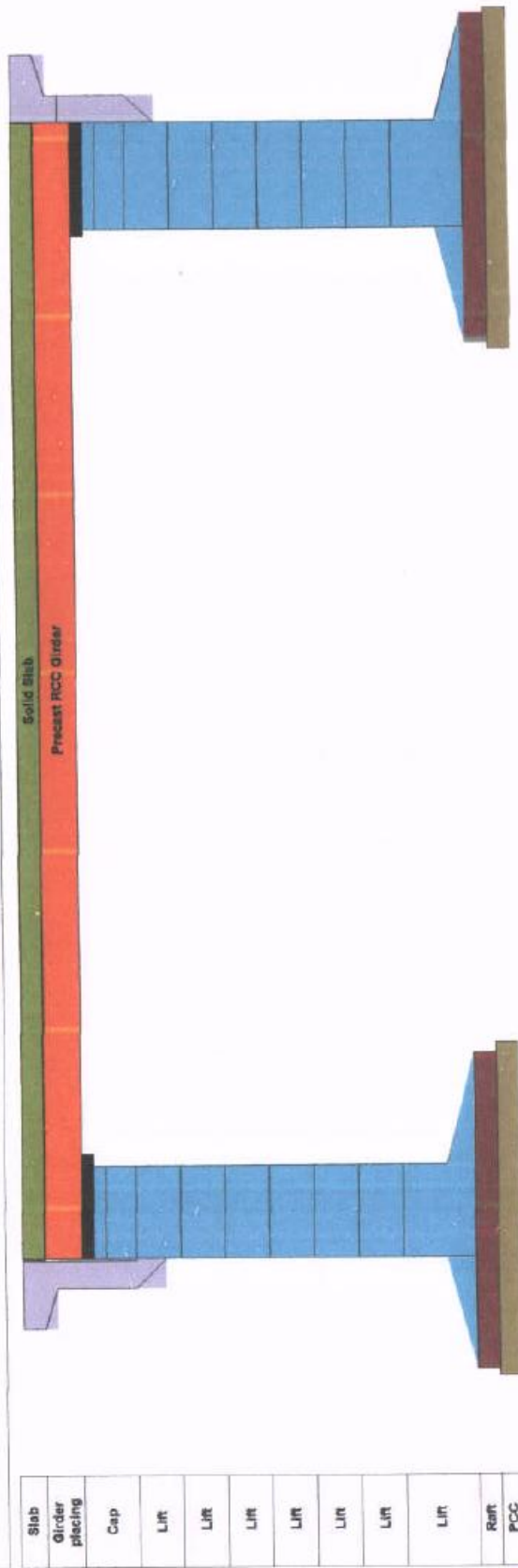

Slab
Girder placing
Cap
Lift
Lift
Lift
Lift
Lift
Lift
Lift
Raft
PCC



Project:-Construction of 4-lane Road on NH-12 (New NH-52) from Km 299.000 to 346.540 (Design Chainage from 9.880 to 58.740) (Darrah-Jhalawar-Teendhar section) in the State of Rajasthan under NHDP Phase-III on Hybrid Annuity Project(Length 48.880 Km.) -Package II

VEHICULAR UNDERPASS AT 19+965 A1/ A2 LHS

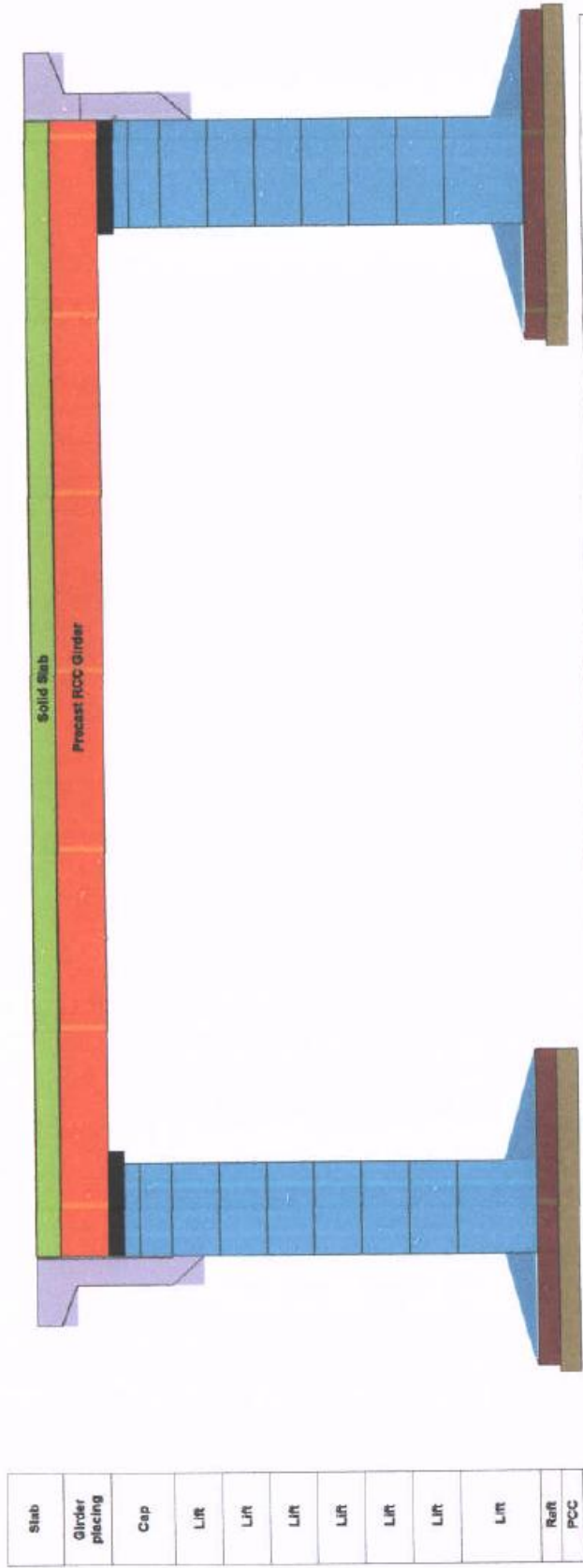

Slab
Girder placing
Cap
Lift
Lift
Lift
Lift
Lift
Lift
Lift
Reinf
PCC

VEHICULAR UNDERPASS AT 19+965 A1 /A2RHS

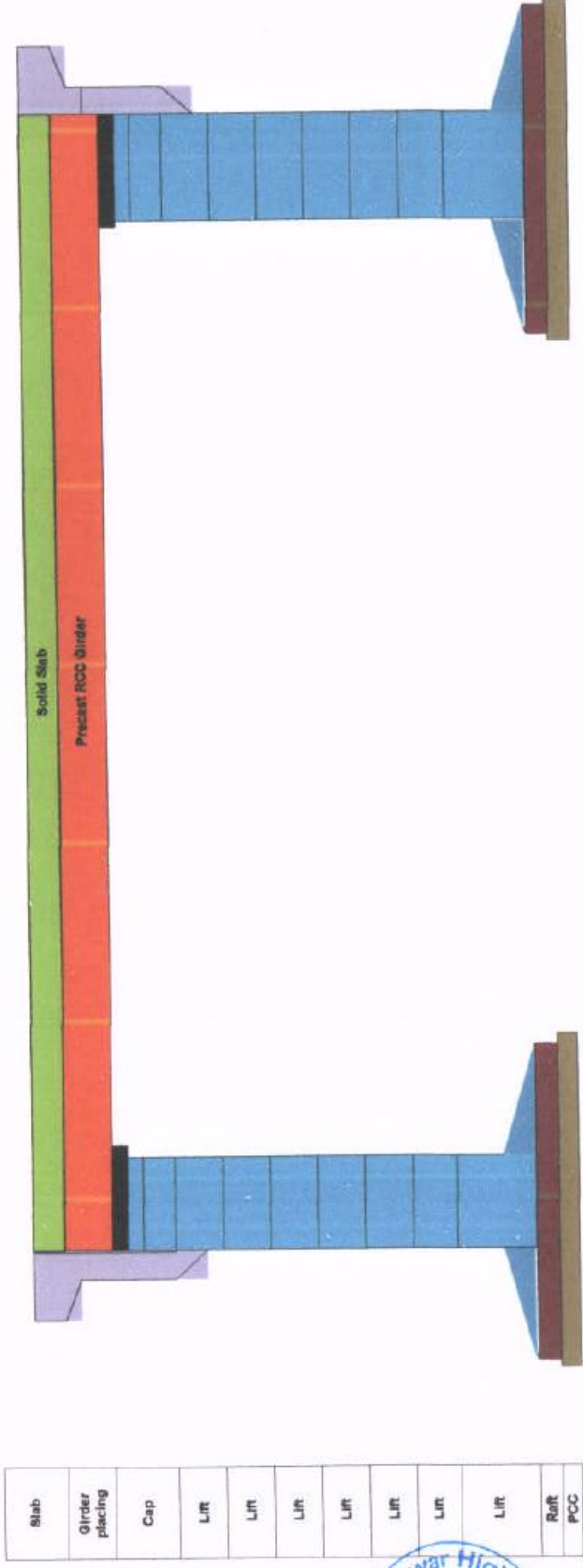

Slab
Girder placing
Cap
Lift
Lift
Lift
Lift
Lift
Lift
Lift
Reinf
PCC



Project:-Construction of 4-lane Road on NH-12 (New NH-52) from Km 299.000 to 345.540 (Design Chainage from 9.860 to 58.740) (Darah-Jhalawar-Teendhar section) In the State of Rajasthan under NHDP Phase-III on Hybrid Annuity Project(Length, 48.880 Km.) -Package II

VEHICULAR UNDERPASS AT 25+100 A1/A2 RHS

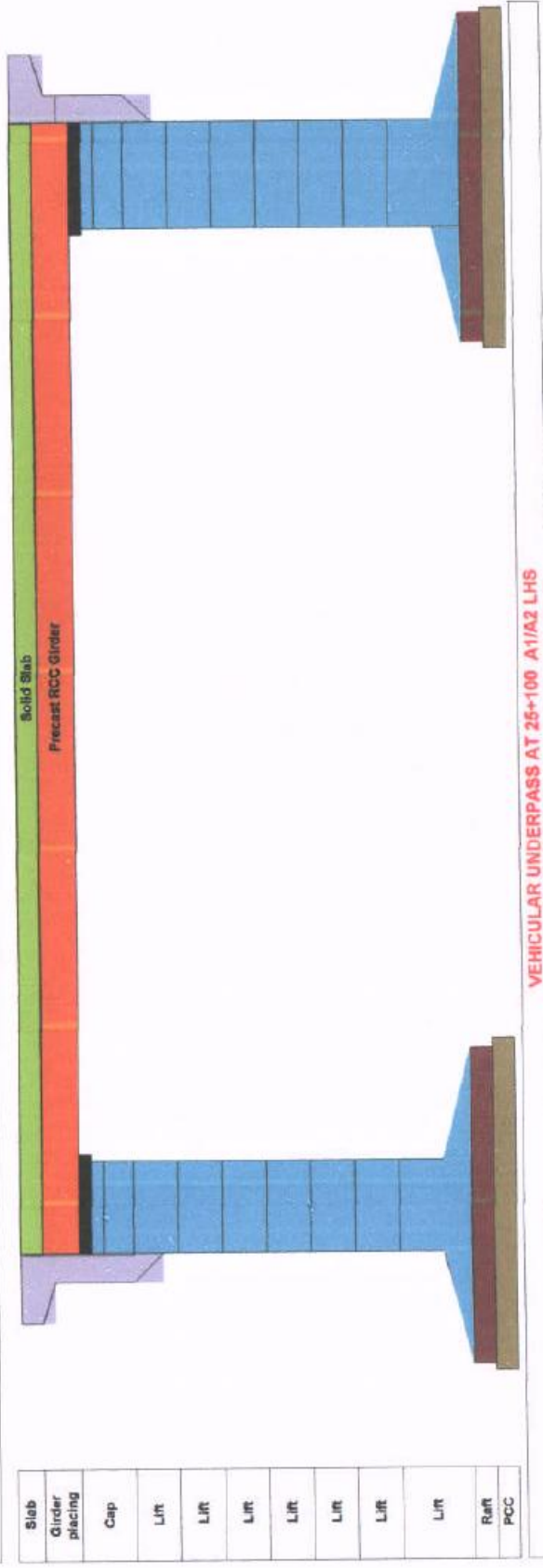

VEHICULAR UNDERPASS AT 25+100 A1/A2 LHS

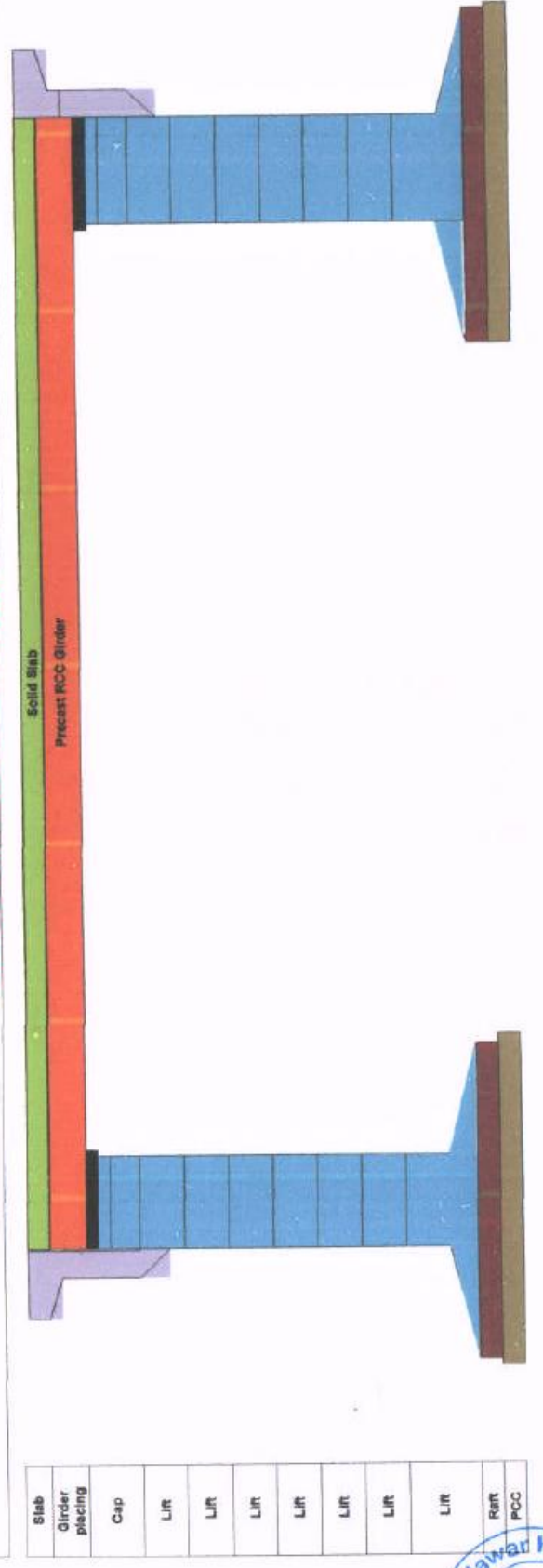

Patel Darah-Jhalawar Highway Pvt. Ltd.
PATEL
(Signature)

Project: Construction of 4-lane Road on NH-12 (New NH-52) from Km 299.000 to 348.540 (Design Chainage from 9.660 to 58.740) (Darrah-Jhalawar-Teendhar section) In the State of Rajasthan under NHDP Phase-III on Hybrid Annuity Project (Length 48.880 Km.) -Package II

VEHICULAR UNDERPASS AT 27+029 A1/A2 RHS

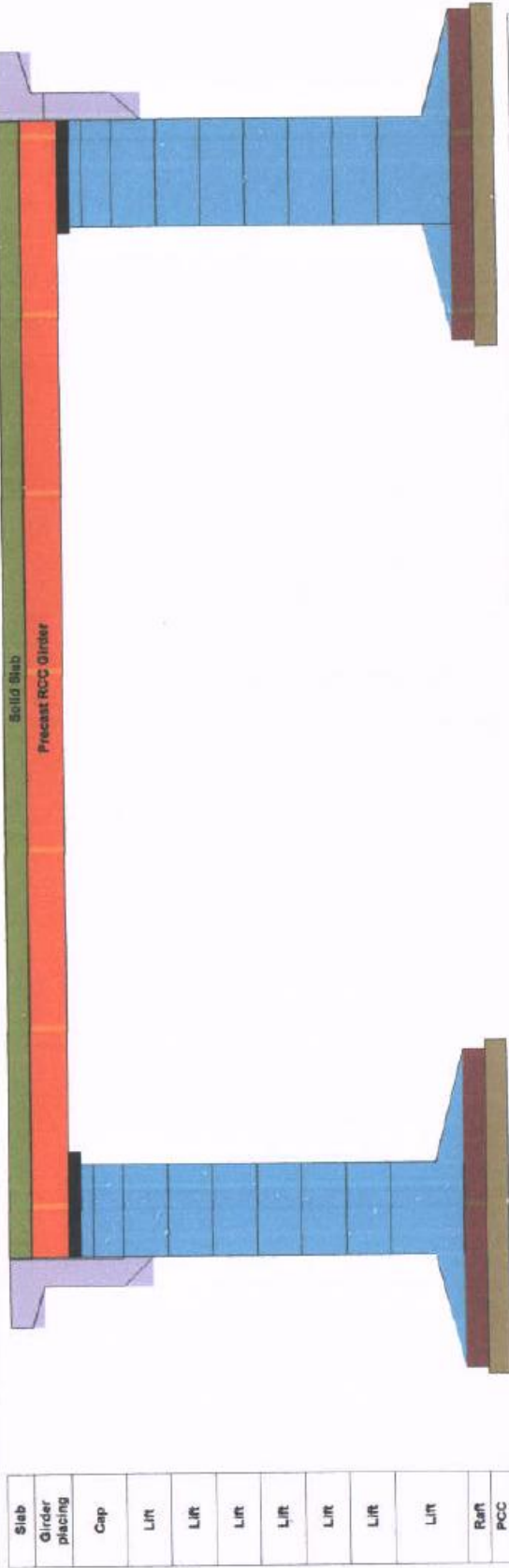

Slab
Girder placing
Cap
Lift
Lift
Lift
Lift
Lift
Lift
Lift
Lift
Raft
PCC

VEHICULAR UNDERPASS AT 27+029 A1/A2 LHS

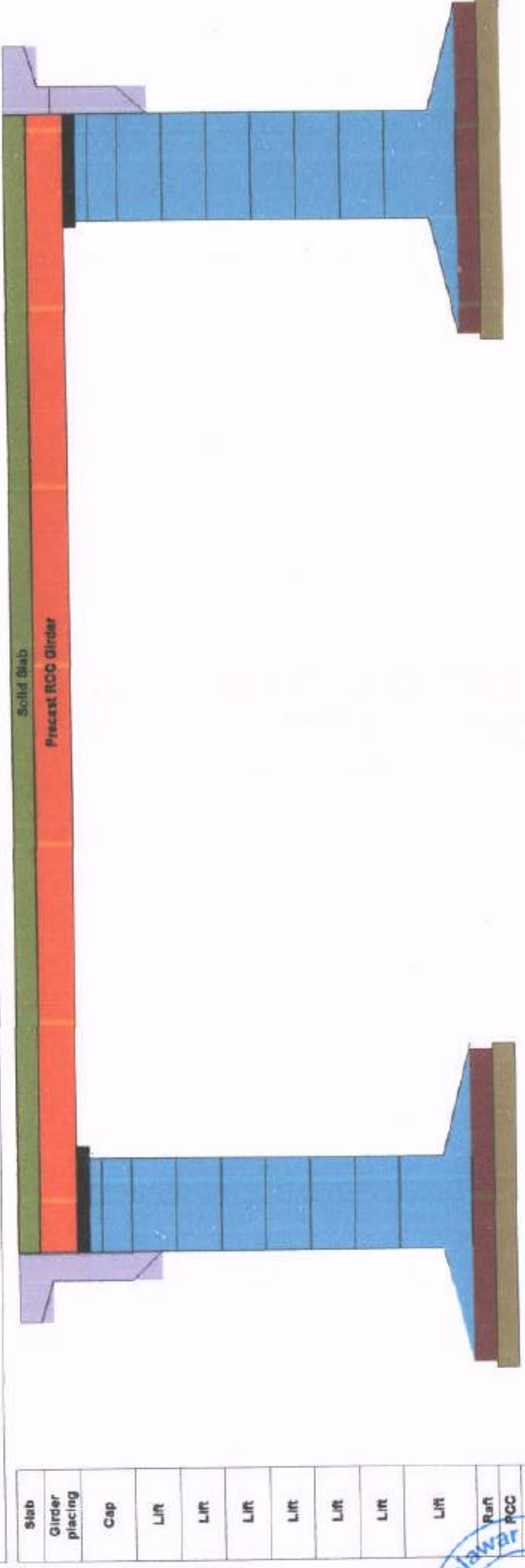

Slab
Girder placing
Cap
Lift
Lift
Lift
Lift
Lift
Lift
Lift
Raft
PCC



Project:-Construction of 4-lane Road on NH-12 (New NH-52) from Km 299.000 to 346.540 (Design Chainage from 9.860 to 58.740) (Darrah-Jhalawar-Teendhar section) in the State of Rajasthan under NHDP Phase-III on Hybrid Annuity Project(Length 48.880 Km.) -Package II

VEHICULAR UNDERPASS AT 30+075 A1/ A2 LHS

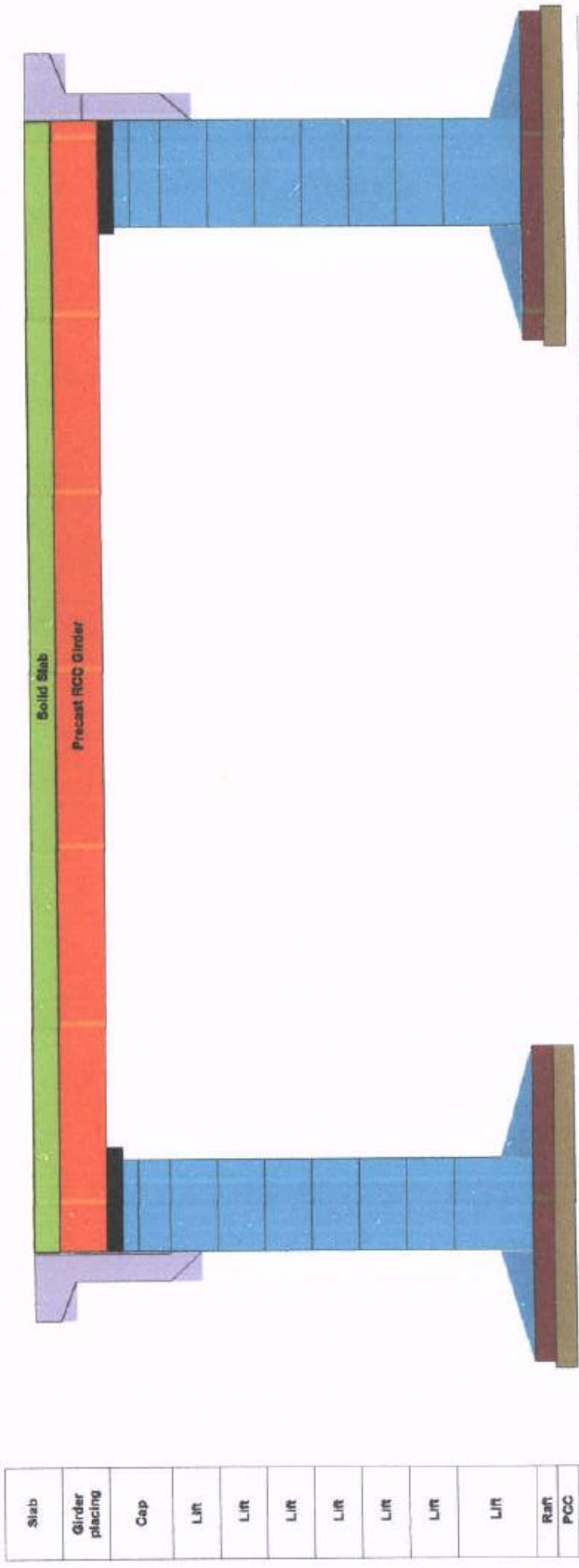

Slab
Girder placing
Cap
Lift
Lift
Lift
Lift
Lift
Lift
Lift
Lift
Raft
PCC

VEHICULAR UNDERPASS AT 30+075 A1/A2RHS

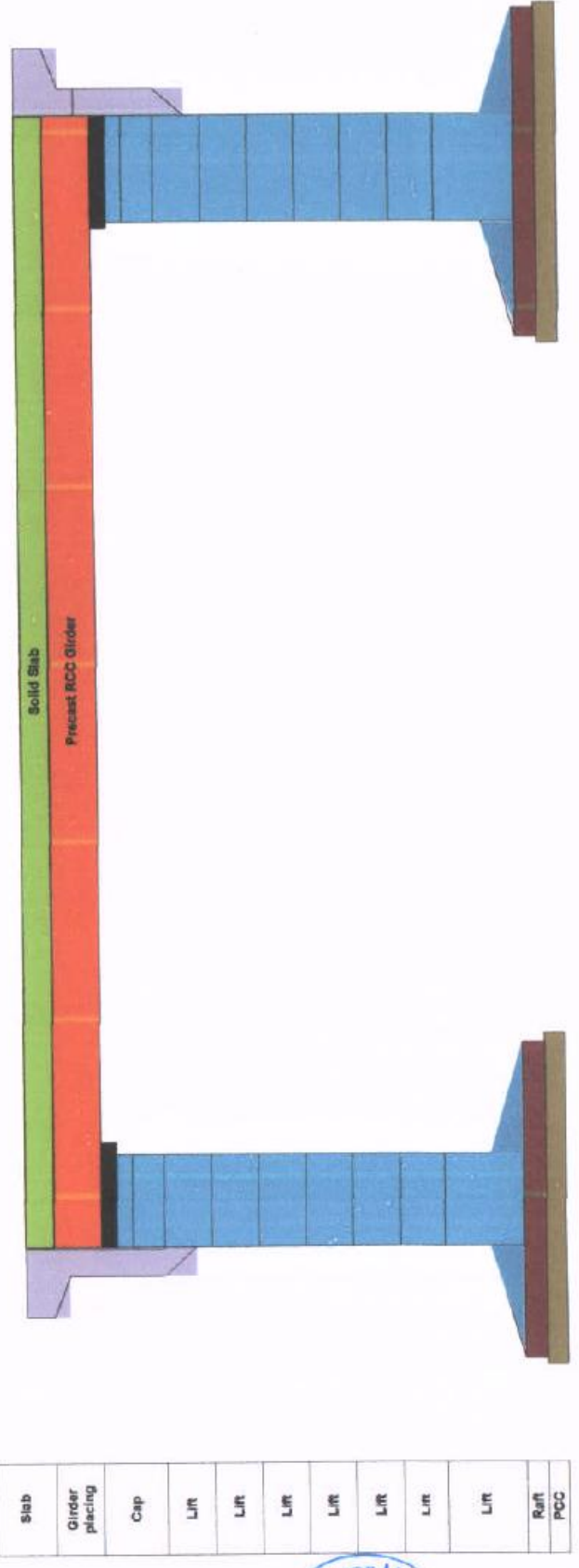

Slab
Girder placing
Cap
Lift
Lift
Lift
Lift
Lift
Lift
Lift
Lift
Raft
PCC



Project:-Construction of 4-lane Road on NH-12 (New NH-52) from Km 299.000 to 345.540 (Design Chainage from 9.860 to 58.740) (Darrah-Jhalawar-Teendhar section) in the State of Rajasthan under NHDP Phase-III on Hybrid Annuity Project(Length 48.880 Km.) -Package II

VEHICULAR UNDERPASS AT 41+095 A1/ A2 LHS

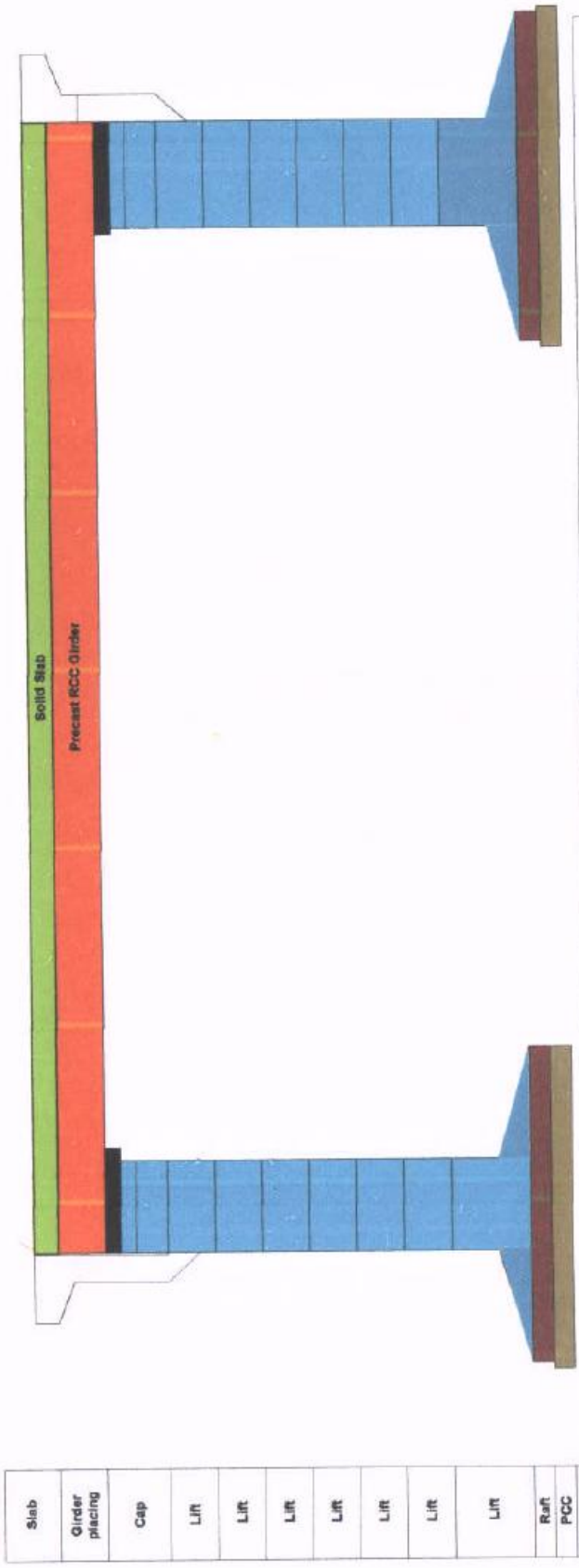

Slab
Girder placing
Cap
Lift
Lift
Lift
Lift
Lift
Lift
Lift
Lift
Raft
PCC

VEHICULAR UNDERPASS AT 41+095 A1/A2RHS

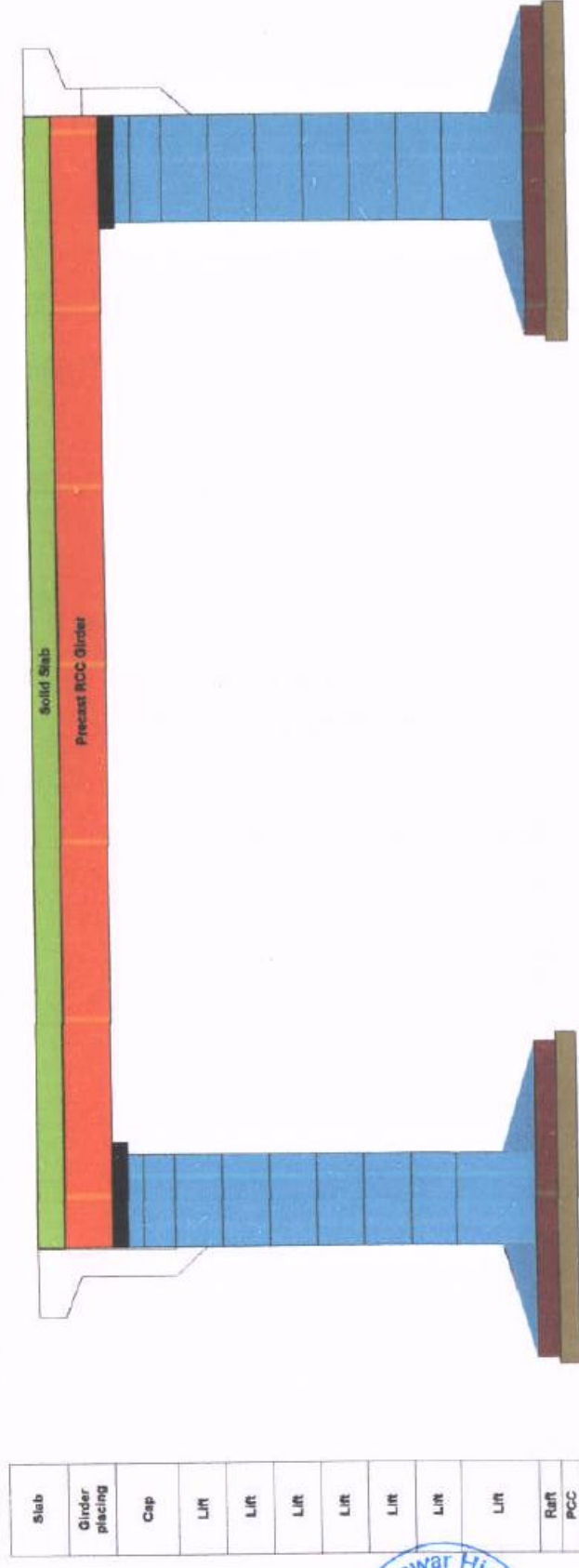

Slab
Girder placing
Cap
Lift
Lift
Lift
Lift
Lift
Lift
Lift
Lift
Raft
PCC



Project:-Construction of 4-lane Road on NH-12 (New NH-52) from Km 299.000 to 346.540 (Design Chainage from 9.860 to 58.740) (Darrah-Jhalawar-Teendhat section) in the State of Rajasthan under NHDP Phase-III on Hybrid Annuity Project (Length 48.890 Km.) -Package II

VEHICULAR UNDERPASS AT 49+330A1/ A2 LHS

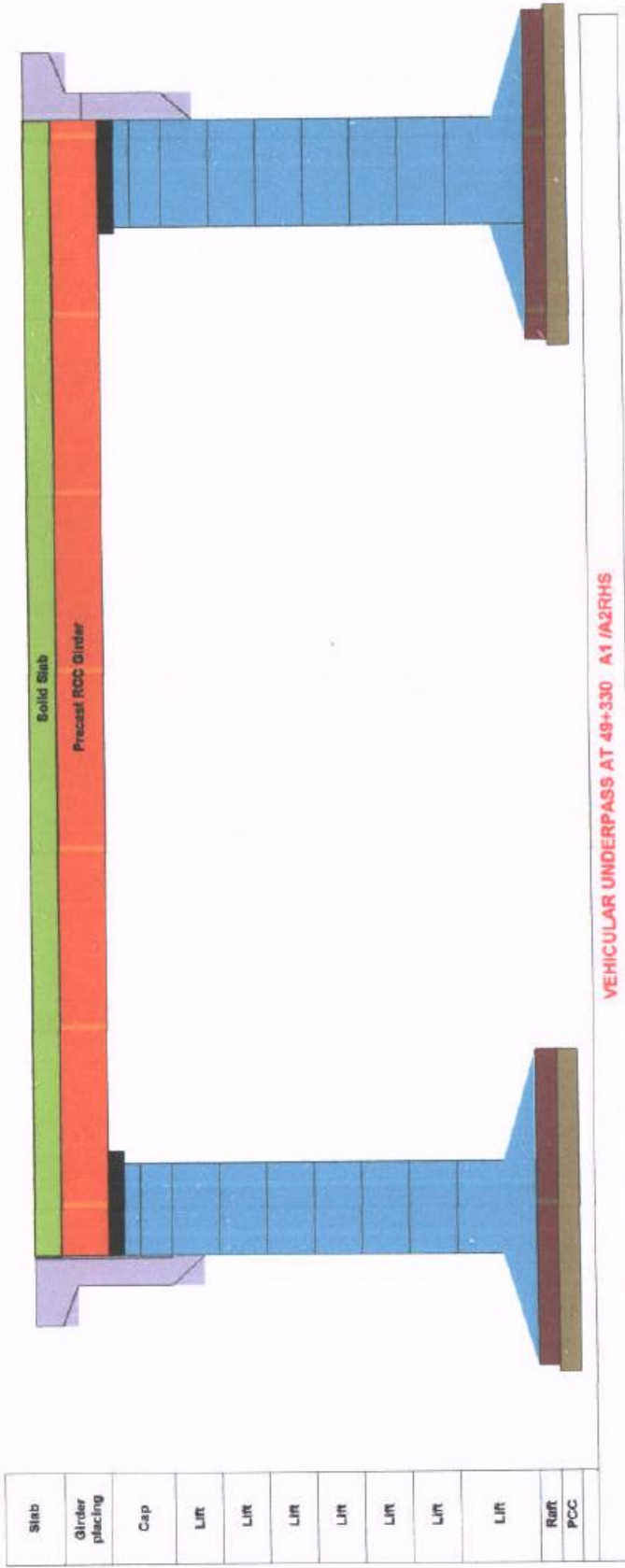

Slab
Girder placing
Cap
Lift
Lift
Lift
Lift
Lift
Lift
Lift
Raft
PCC

VEHICULAR UNDERPASS AT 49+330 A1 /A2RHS

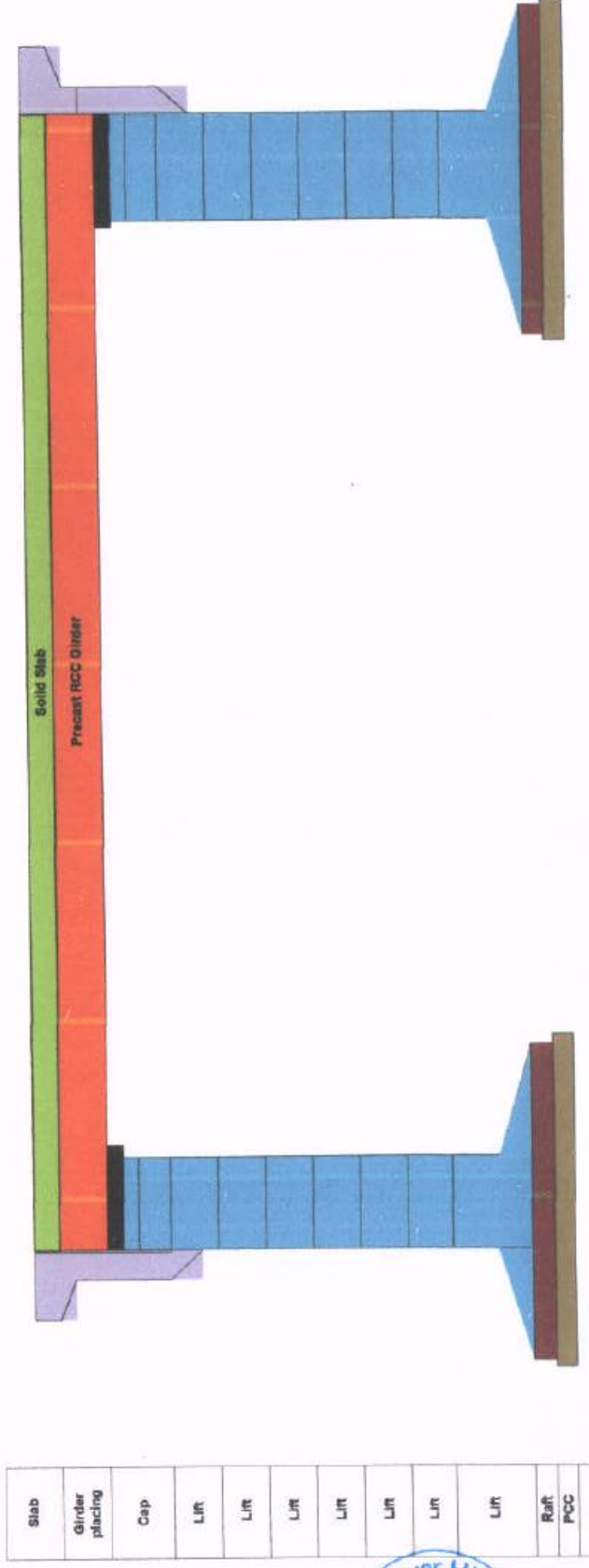

Slab
Girder placing
Cap
Lift
Lift
Lift
Lift
Lift
Lift
Lift
Raft
PCC



Project-Construction of 4-lane Road on NH-12 (New NH-52) from Km 269.000 to 346.540 (Design Chainage from 9.860 to 58.740) (Darrah-Jhalawar-Teendhar section) in the State of Rajasthan under NHDP Phase-III on Hybrid Annuity Project (Length 48.880 K.m.) -Package II

VEHICULAR UNDERPASS AT 54+650 A1/ A2 LHS

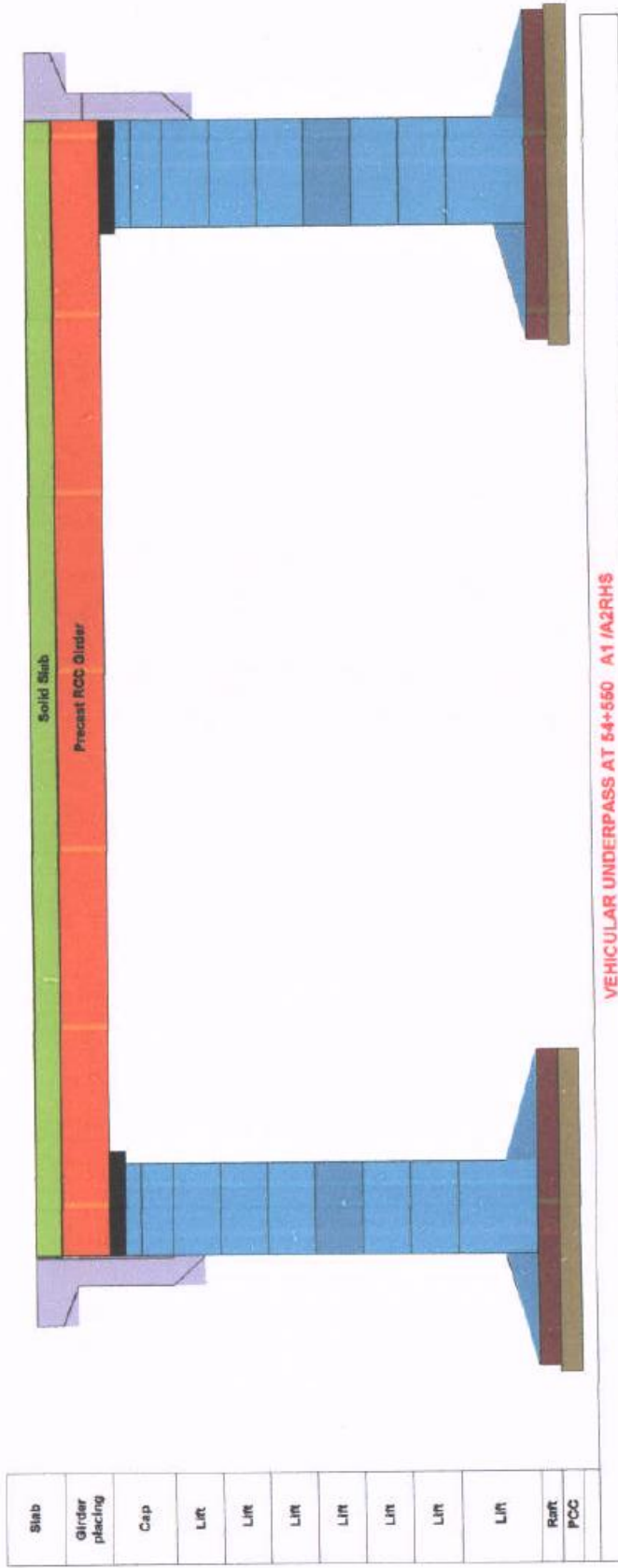

Slab
Girder placing
Cap
Lift
Lift
Lift
Lift
Lift
Lift
Lift
Lift
Raft
PCC

VEHICULAR UNDERPASS AT 54+550 A1 /A2RHS

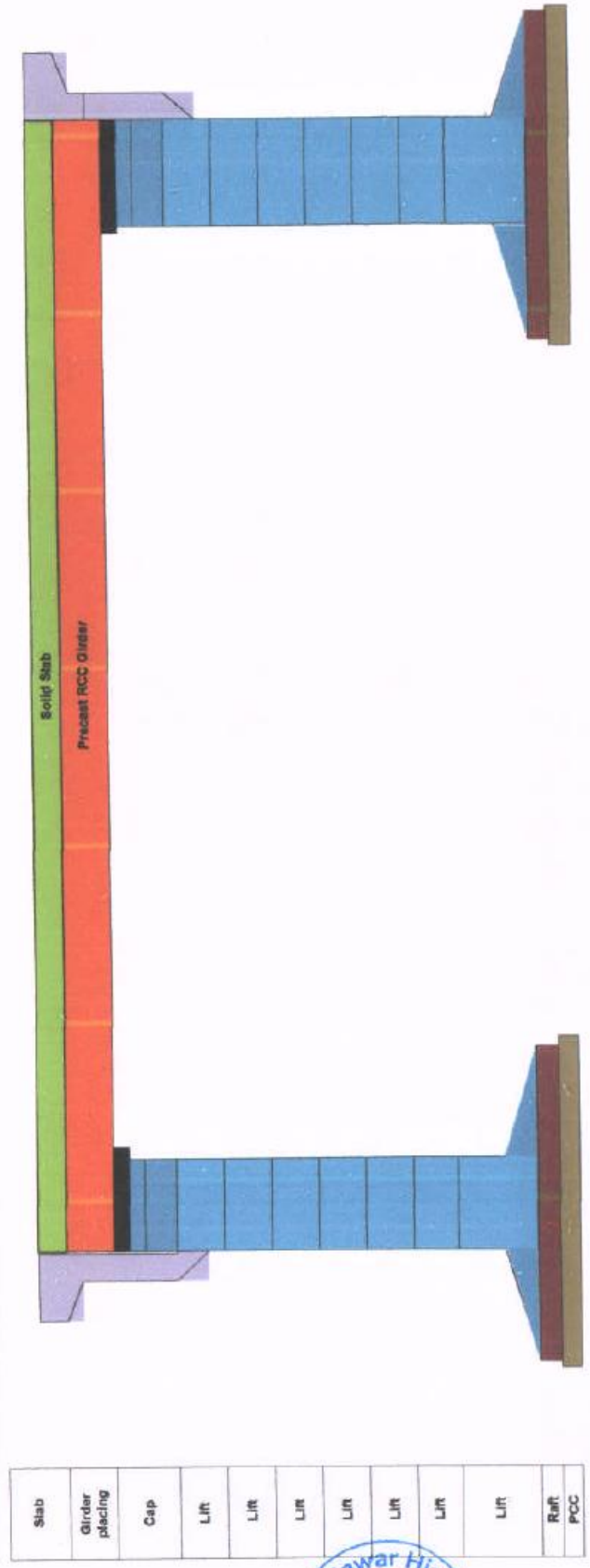

Slab
Girder placing
Cap
Lift
Lift
Lift
Lift
Lift
Lift
Lift
Raft
PCC



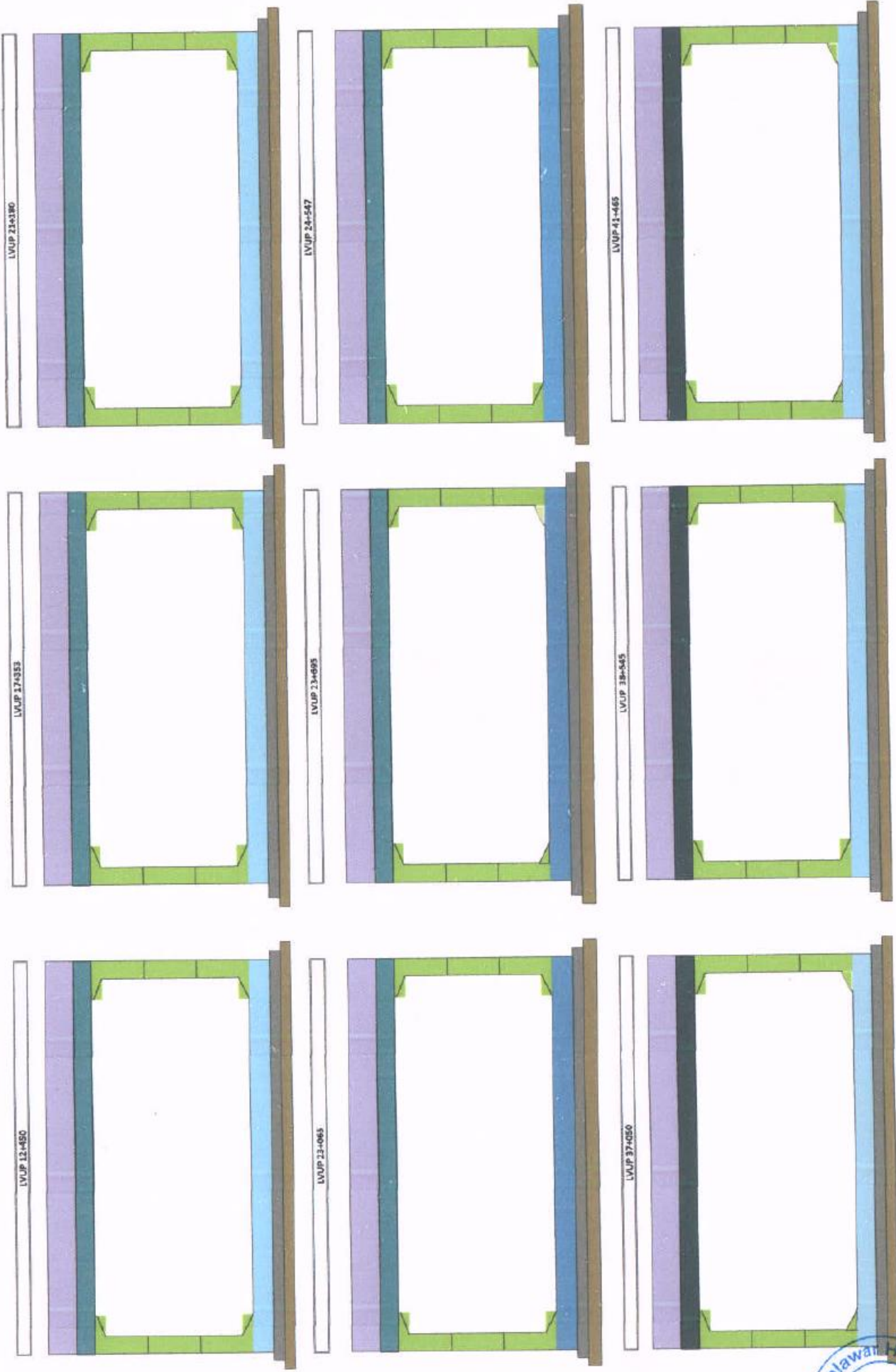

CB
Deck Slab
IRI
LPH
LPH
Surf
PCC
Excavation
Chainage

CB
Deck Slab
LPH
IRI
LPH
Surf
PCC
Excavation

CB
Deck Slab
IRI
LPH



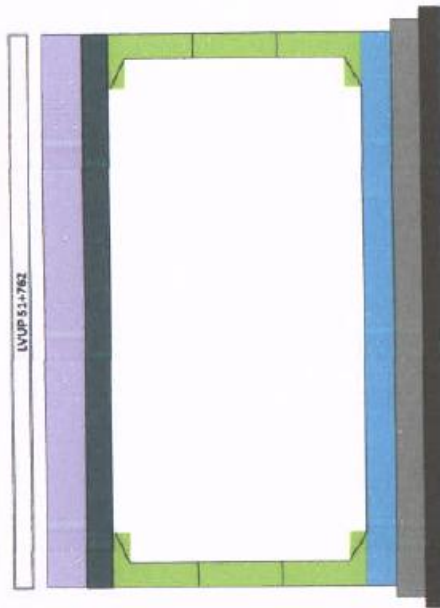
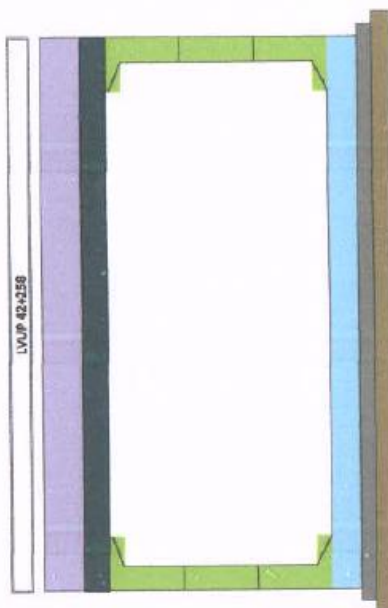
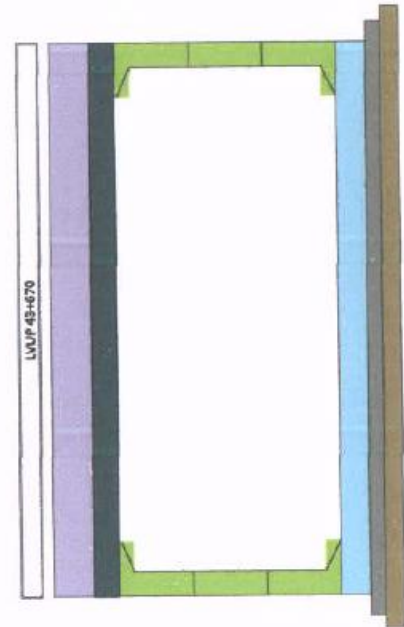
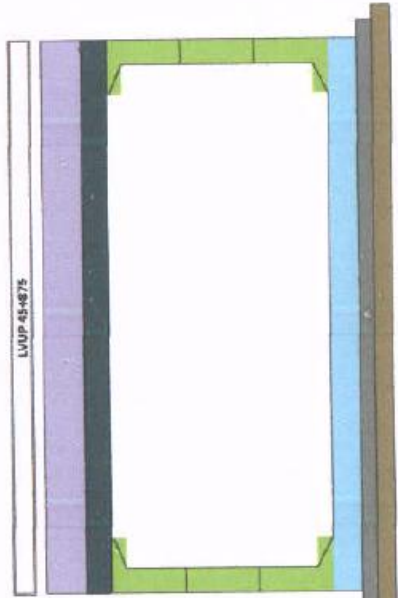

Chainage
CB
Duck slab
U1
U2
U3
Ruff
PCC
Excavation

CB
Duck slab
U1
U2
U3
Ruff
PCC
Excavation



Project:-Construction of 4-lane Road on NH-12 (New NH-52) from Km 299.000 to 346.540 (Design Chainage from 9.860 to 58.740) (Darah-Jhalawar-Teendhar section) in the State of Rajasthan under NHDP Phase-III on Hybrid Annuity Project(Length 48.880 Km.) -Package II

FLYOVER (46+957)LHS

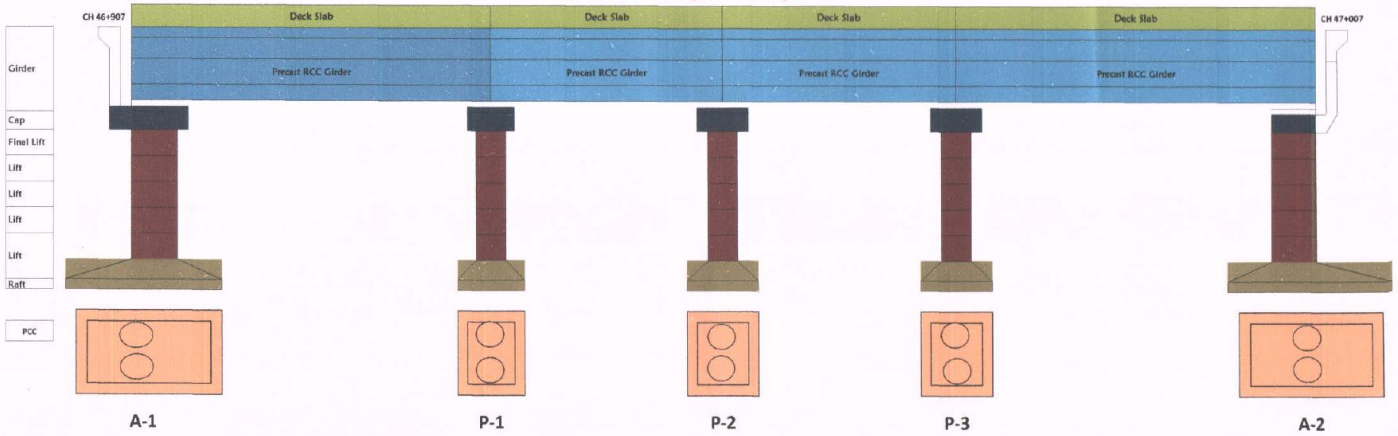

FLYOVER (46+957)RHS

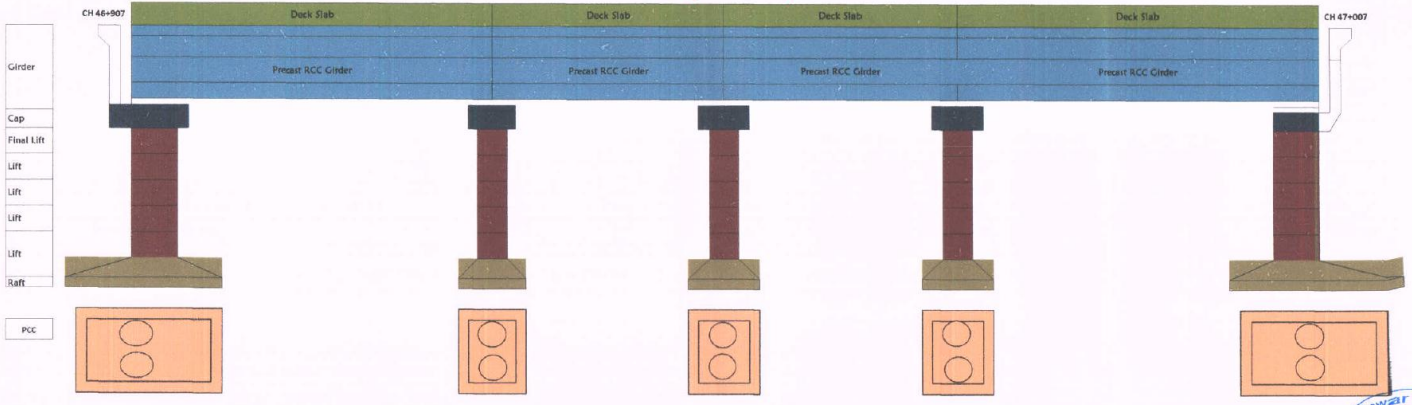

Project:-Construction of 4-lane Road on NH-12 (New NH-52) from Km 299.000 to 346.540 (Design Chainage from 9.860 to 58.740) (Darah-Jhalawar-Teendhar section) in the State of Rajasthan under NHDP Phase-III on Hybrid Annuity Project(Length 48.880 Km.) -Package II

FLYOVER (50+095)RHS

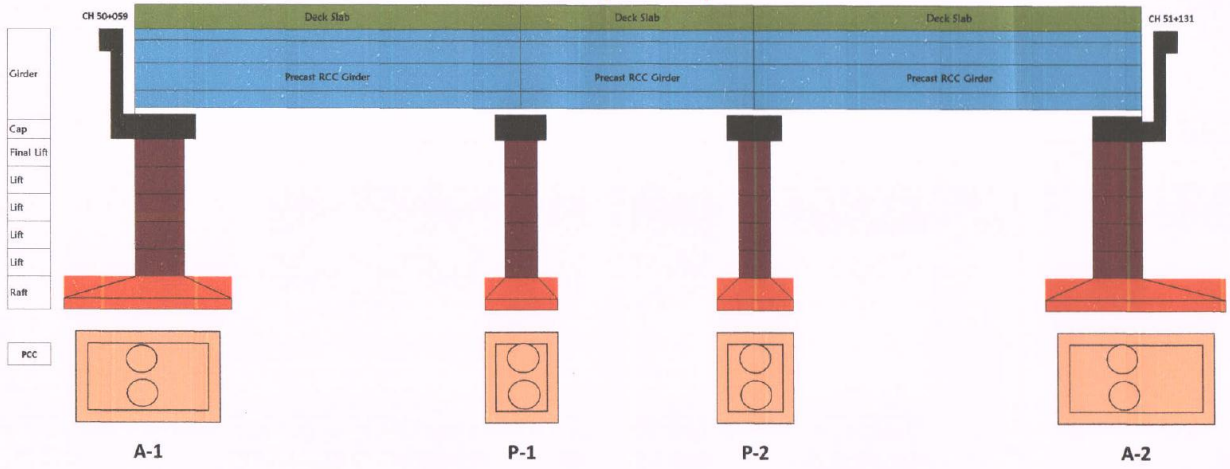

FLYOVER (50+095)LHS

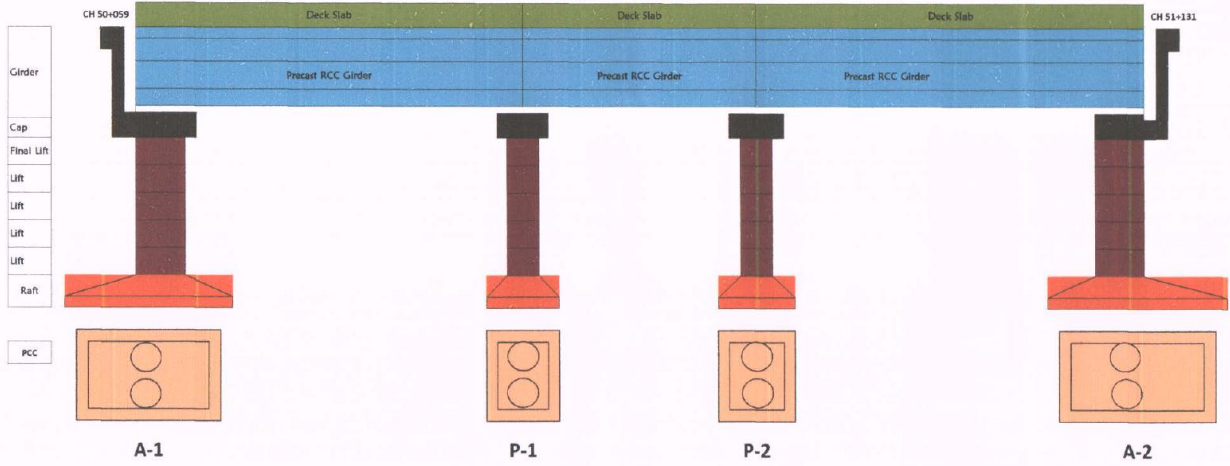

Project:-Construction of 4-lane Road on NH-12 (New NH-52) from Km 299.000 to 346.540 (Design Chainage from 9.860 to 58.740) (Darah-Jhalawar-Teendhar section) in the State of Rajasthan under NHDP Phase-III on Hybrid Annuity Project(Length 48.880 Km.) -Package II

FLYOVER (58+128)RHS

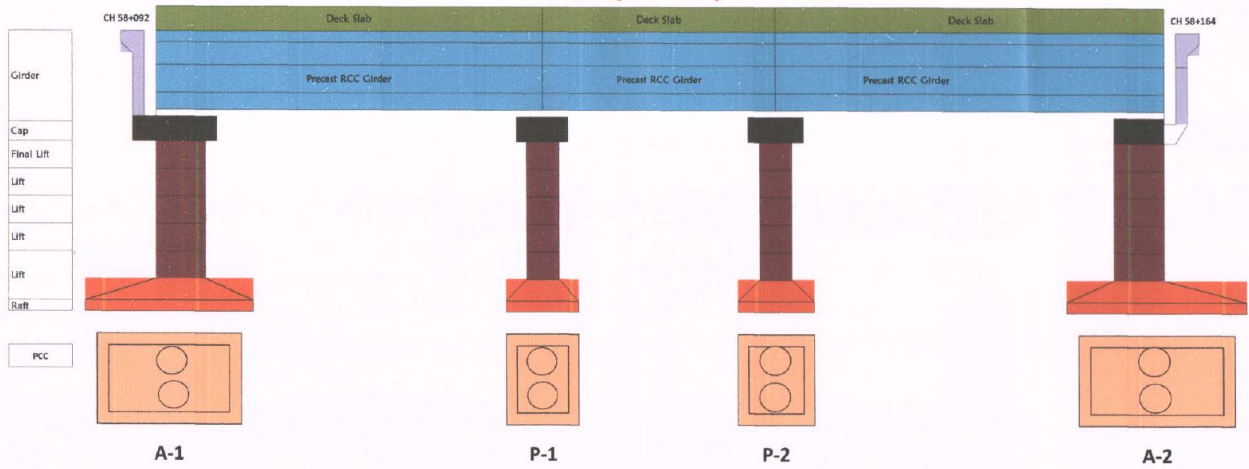

FLYOVER (58+128)LHS

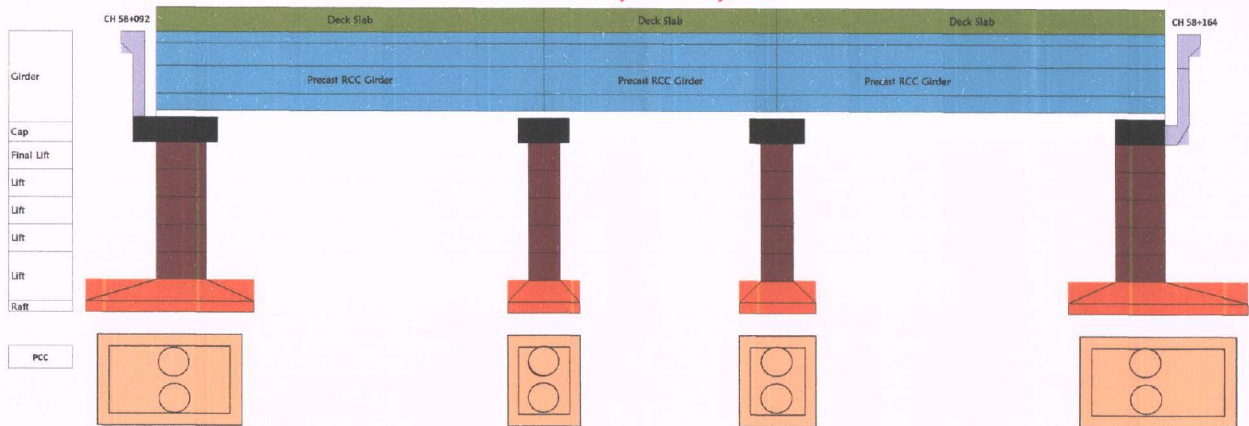

Project:-Construction of 4-lane Road on NH-12 (New NH-52) from Km 299.000 to 346.540 (Design Chainage from 9.860 to 58.740) (Darah-Jhalawar-Teendhar section) in the State of Rajasthan under NHDP Phase-III on Hybrid Annuity Project(Length 48.880 Km.) -Package II

MAJOR BRIDGE AT 36+070 (AHU RIVER) LHS

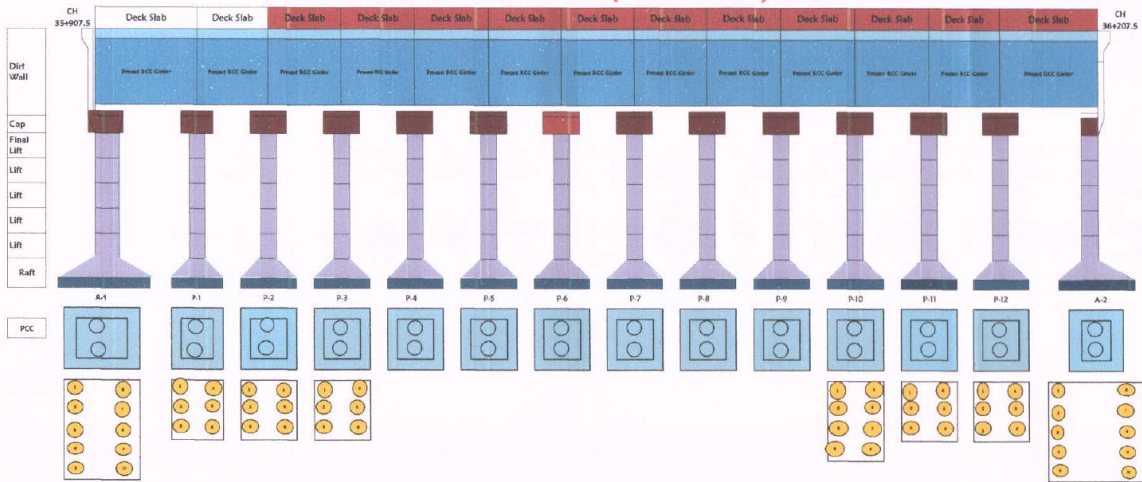

MAJOR BRIDGE AT 36+070 (AHU RIVER) RHS

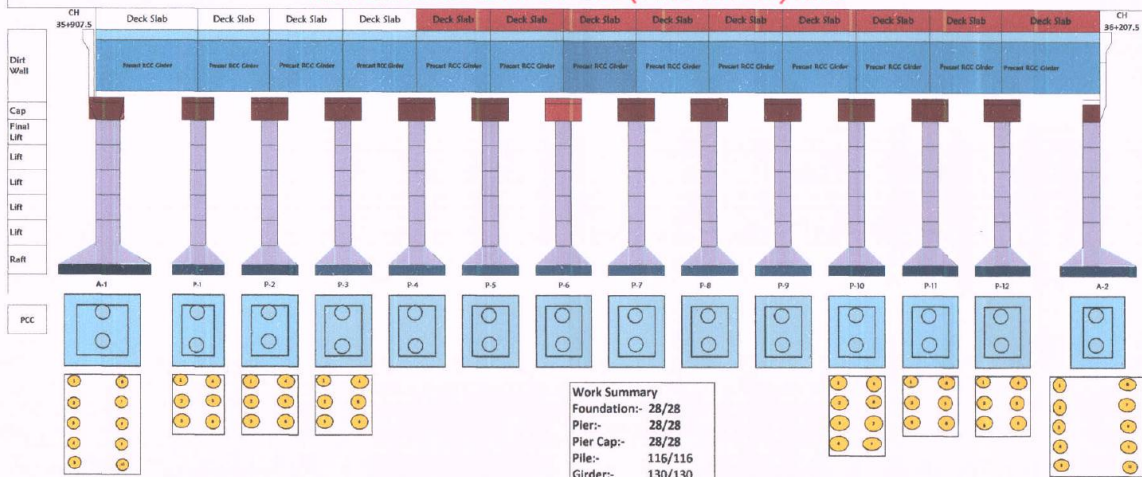

Work Summary	
Foundation:-	28/28
Pier:-	28/28
Pier Cap:-	28/28
Pile:-	116/116
Girder:-	130/130
Slab:-	19/26



Project:-Construction of 4-lane Road on NH-12 (New NH-52) from Km 299.000 to 346.540 (Design Chainage from 9.860 to 58.740) (Darah-Jhalawar-Teendhar section) in the State of Rajasthan under NHDP Phase-III on Hybrid Annuity Project(Length 48.880 Km.) -Package II

CH 56+902.300

MAJOR BRIDGE AT 57+127

CH 57+313.100

Slab
Deck Wall
Cap
Final Lit
6th Lit
5th Lit
4th Lit
3rd Lit
2nd Lit
1st Lit
Pile Cap
PCC

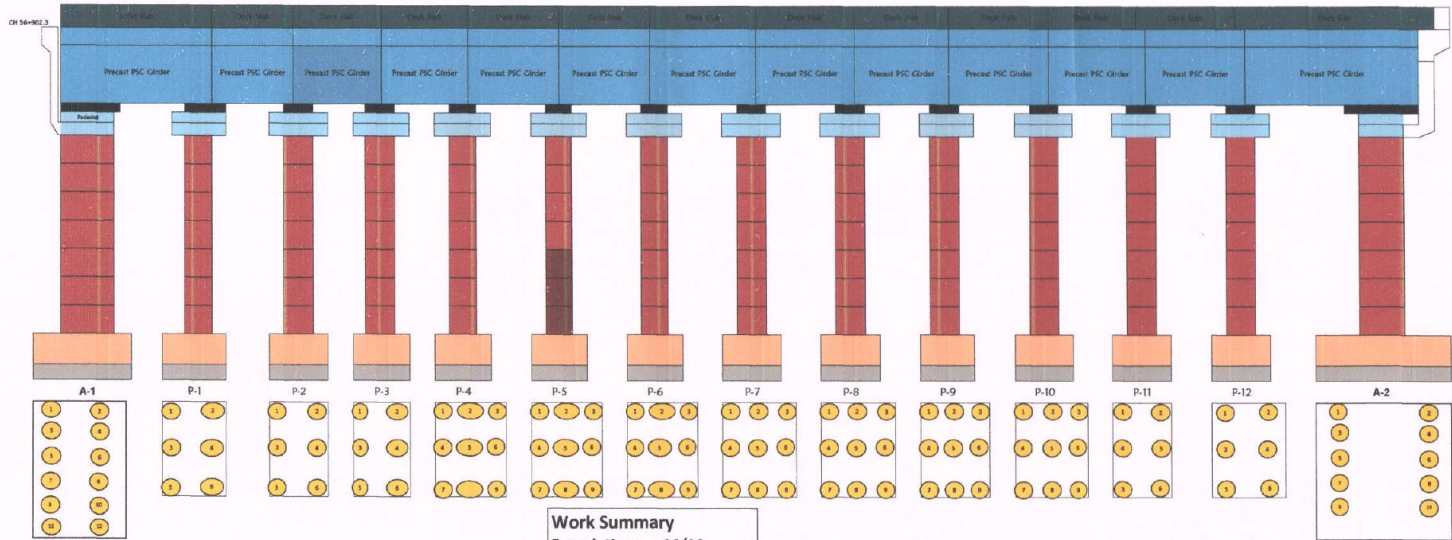

Work Summary
 Foundation:- 14/14
 Pile:- 115/115
 Pile Cap:- 14/14
 Pier:- 14/14
 Pier Cap:- 14/14
 Girer Casting:- 65/65



CB
Dark Blue
UP
UP
UP
Iron
PC
Excavation

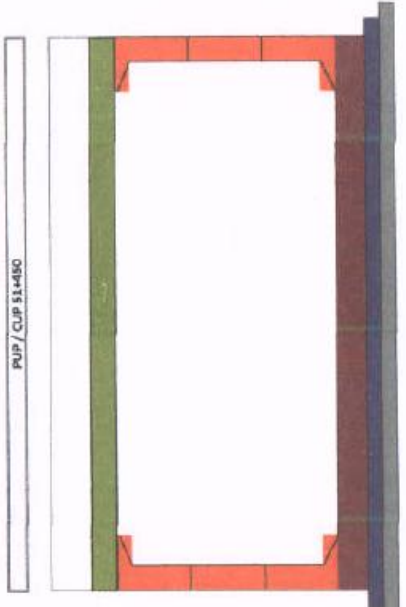
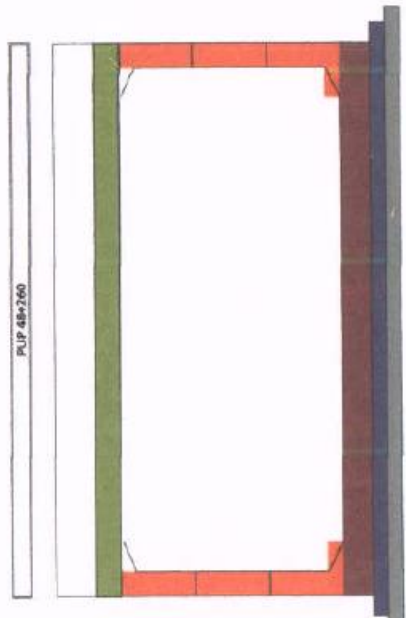
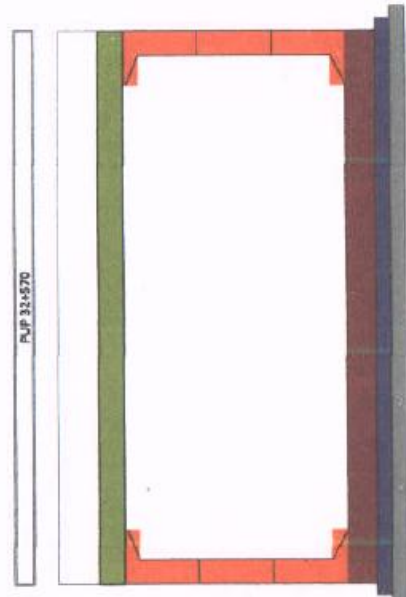

Patel Daraj-Jhalawar Highway Private Limited

Project:-Construction of 4-lane Road on NH-12 (New NH-52) from Km 299.000 to 346.540 (Design Chainage from 9.860 to 58.740) (Darah-Jhalawar-Teendhar section) in the State of Rajasthan under NHDP Phase-III on Hybrid Annuity Project(Length 48.880 Km.) - Package II

RUB CH. 33+585 (LHS).

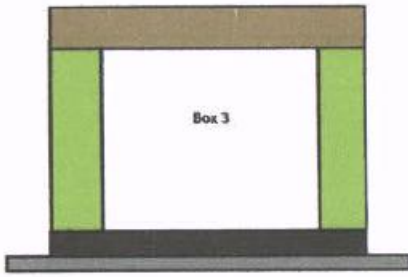

RUB CH. 33+585 (RHS).

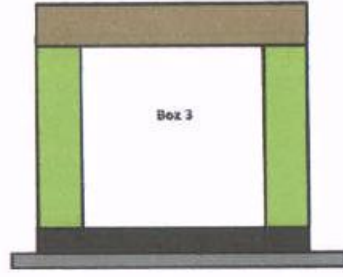

RUB CH. 33+585

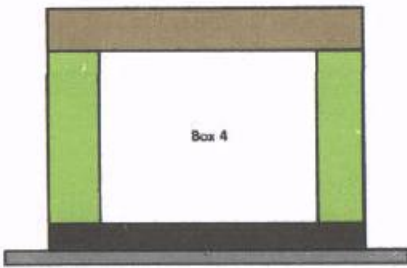

RUB CH. 33+585

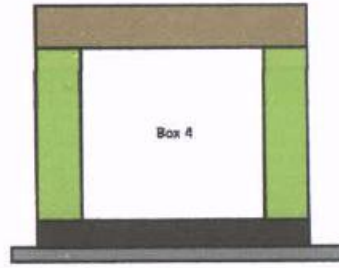

Box 1

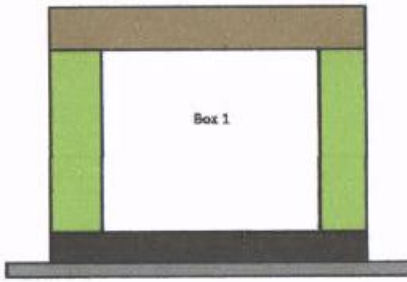

Box 1

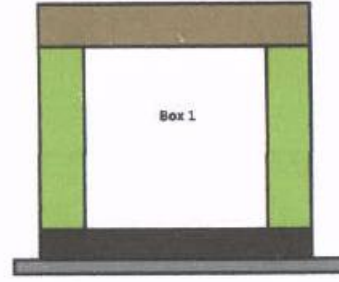

Box 2

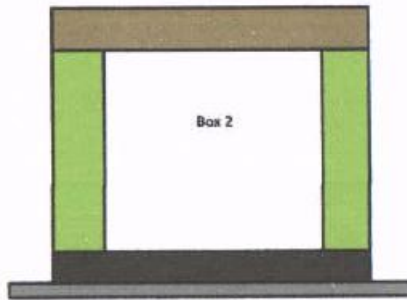

Box 2

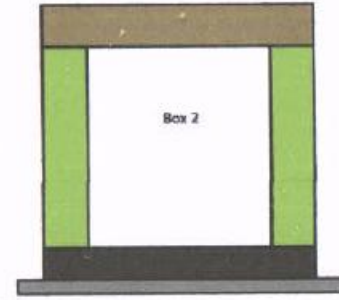

Box 5

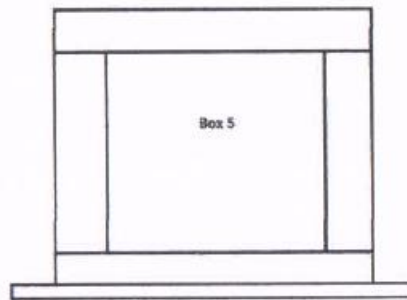

Box 5

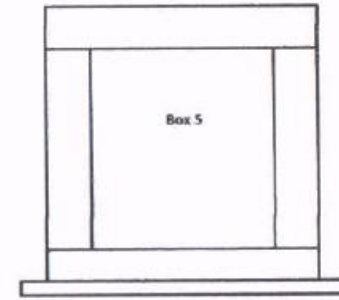

Patel Dara-Jhalawar Highway Private Limited

Project:-Construction of 4-lane Road on NH-12 (New NH-52) from Km 299.000 to 346.540 (Design Chainage from 9.860 to 58.740) (Darah-Jhalawar-Teendhar section) in the State of Rajasthan under NHDP Phase-III on Hybrid Annuity Project(Length 48.880 Km.) -Package II

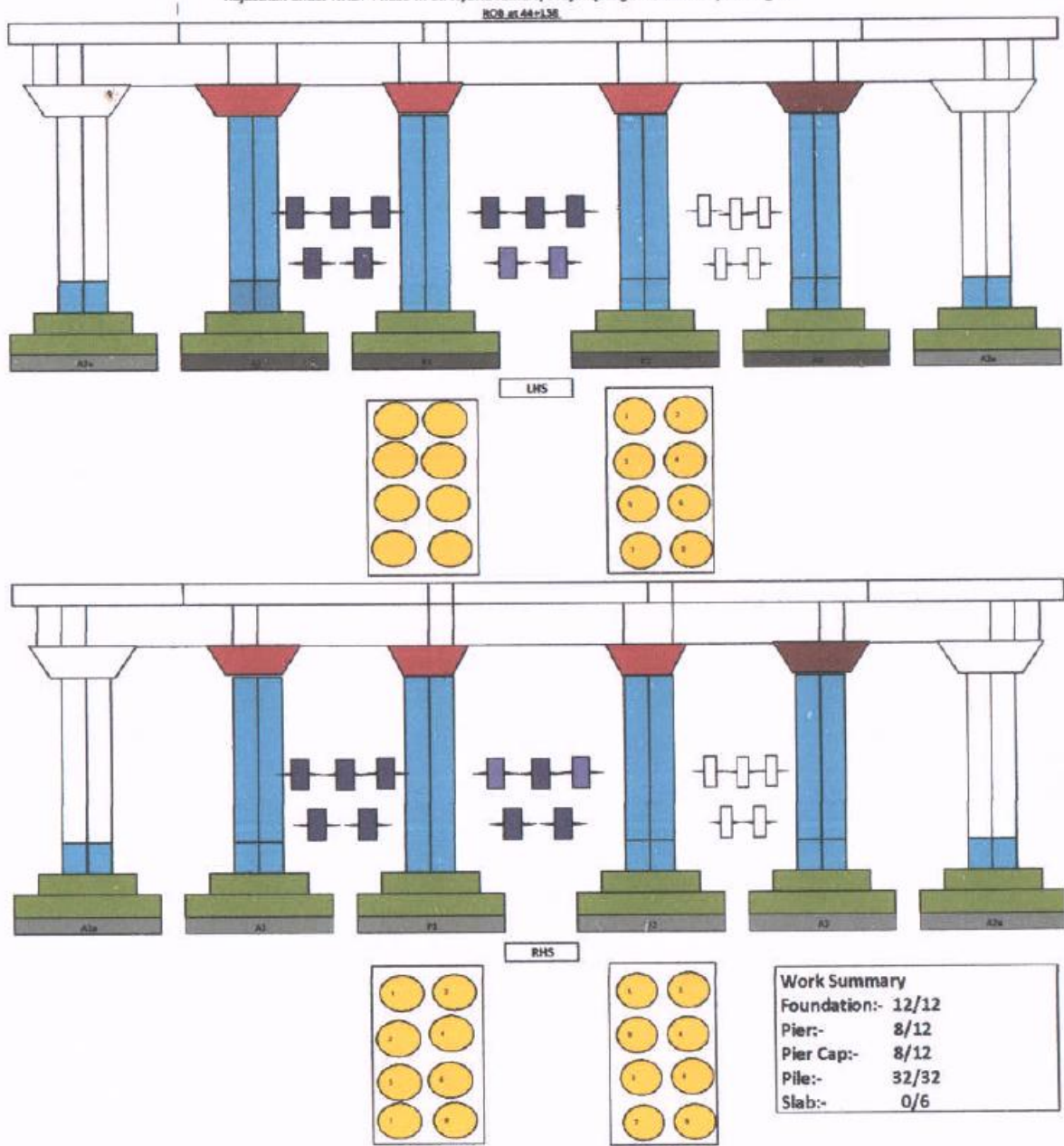

Project:-Construction of 4-lane Road on NH-12 (New NH-52) from Km 299.000 to 346.540 (Design Chainage from 9.860 to 58.740) (Darah-Jhalawar-Teendhar section) in the State of Rajasthan under NHDP Phase-III on Hybrid Annuity Project(Length 48.880 Km.) -Package II

47+580

FLY OVER + MAJOR BRIDGE(ELEVATED STRUCTURE- 47+580 TO 48+080)LHS

48

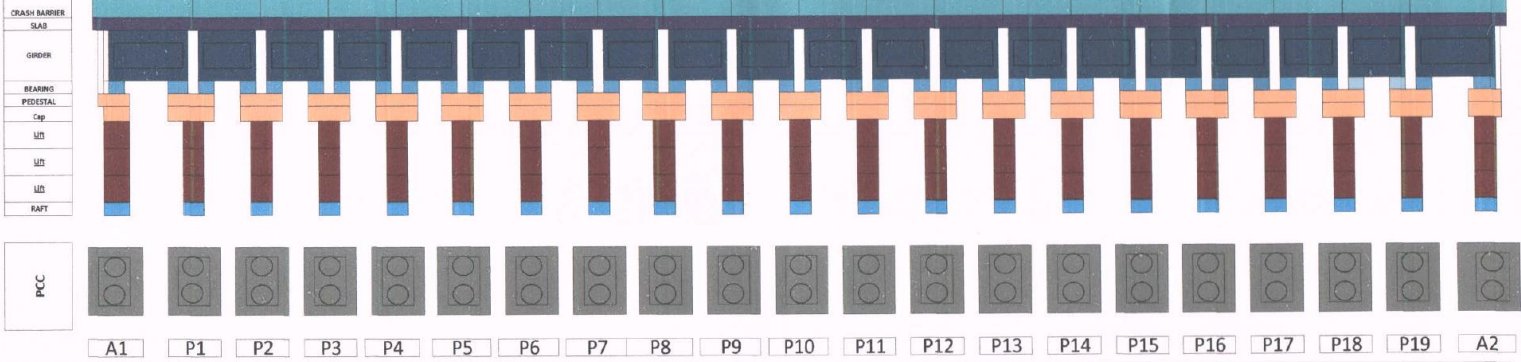

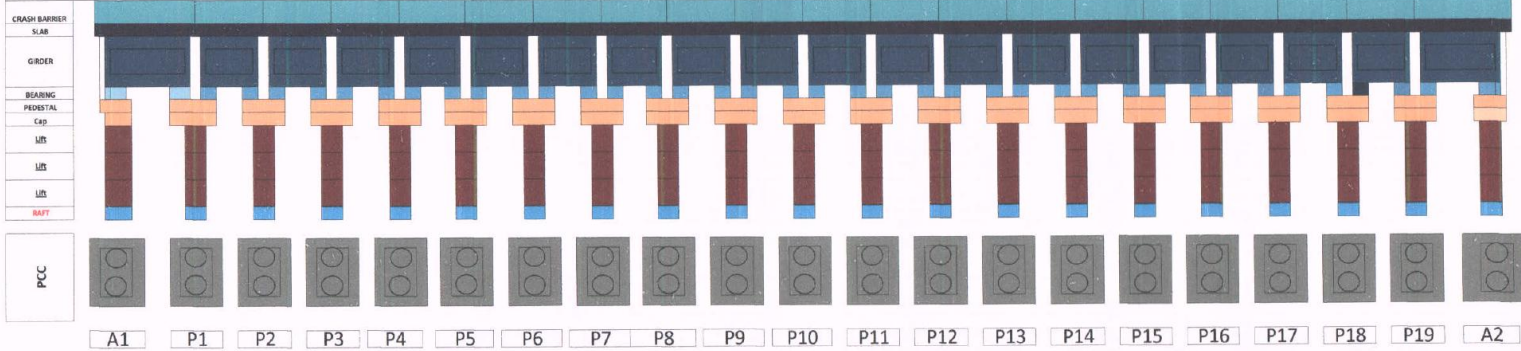

FLY OVER + MAJOR BRIDGE(ELEVATED STRUCTURE- 47+580 TO 48+080) RHS



Work Summary
 Foundation:- 42/42
 Pier:- 42/42
 Pier Cap:- 42/42
 Girders:- 200/200
 Girder Launch:- 200/200



Annexure-1

Sr. No.	Chainage No.		Lane	Obstruction Length (m)	Type of Hindrance	Photo	Remark's
	From	To					
1	10+890	11+000	RHS		Compansation problem		Dispute in DM court. PQC is completed but ROW affcted.
2	11+100	11+700	LHS		Boundry wall, House		Compensation Disbursement pending from CALA. PQC is completed but shifting of Utility affected. To be taken up.
3	35+580	35+590	BHS	10	Fruit Trees		Award approval pending from NHAI
4	35+900	35+940	BHS	40	Land		Compensation disbursement pending from Concerned Authority. The issue has been discussed with the land owner by concessionaire in the interest of the project and convinced him to give his consent to start the work by paying compensation from conceasinaire on 01st February 2021. Issue at present resolved and work commenced from 07th feb 2021.
	Total			50			

(Signature)
 ASST. MYS.
 (Billing)